Golden Memories

1 9 5 4

Ronnie
Propes

Judy
Davis

MUSIC
Fredolyn

Jack Brannon

Jerry Thompson

Kay Thompson

Emily England

To a girl who also thinks (DEAN) Tommy is cute - Lots of luck Darlene

Pat Bernhardt

John D. Nichols

Eris McPherson

Best wishes and good luck! Love ya Pat McGee

Best Wishes Pat Thomas

Loads of Love, Jane Braselton

Best Wishes Betty Jean Chatham

Good luck Alex Steel

Best Wishes Jane Boss

Shirley White

Best of Luck
to a nice girl
Betty Miller

Wanda Szypulski
652 Shelton Ave.
Atlanta, Ga.
Sylvan Hills High
8th Grade SHI
Mrs. L. Bowers
(Don Young
Tommy Dean
Sherman Nix
Paul Turner)

hots of luck
to a nice girl
"Judy Young"

May all your years
be filled with happiness
Toni Beane

Lots of Luck.
Kenneth
London

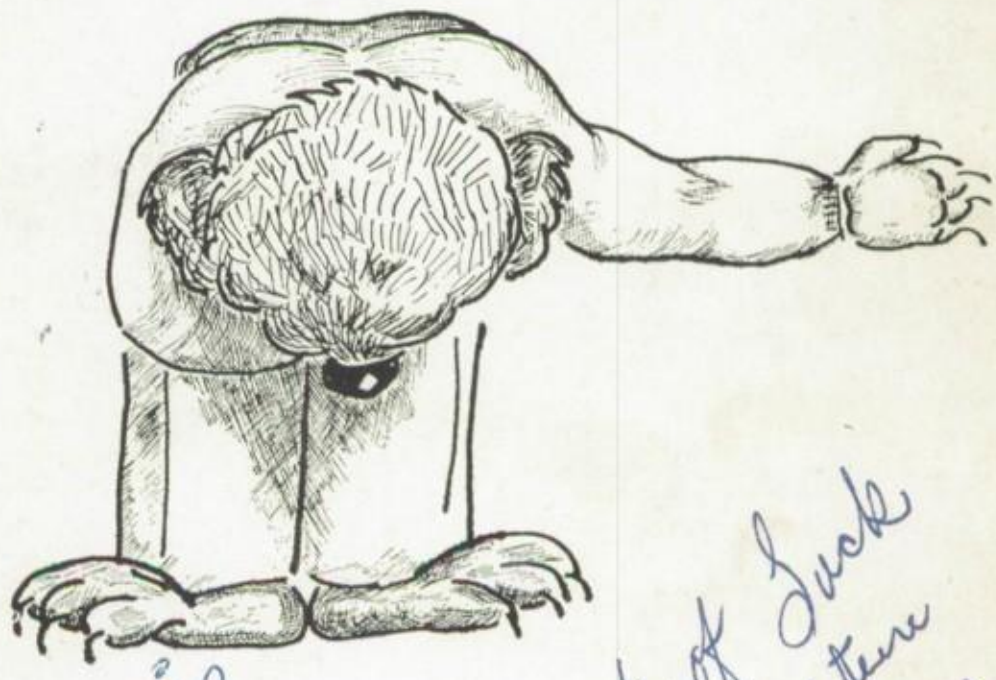

Best Wishes
Beverly Adams

Lots of Love
Kathryn Davis

Lots of Luck
in the future
Pat McElwany

SYLVAN'S GOLDEN BEAR

Loads of Luck
To a Sweet girl
Charlotte Norton

Lots of Luck
to a "sweet"
gal
Love ya
Shirley
Bowen
Cat. 54

Presents . . .

1954 GOLDEN MEMORIES

SYLVAN HILLS HIGH SCHOOL

Atlanta • Georgia

C O N T E N T S

DEDICATION

ADMINISTRATION

FACULTY

CLASSES

ACTIVITIES

SUPERLATIVES

SPORTS

ADVERTISING

Best wishes
to a sweet girl
Margaret Cook

D E D I C A T I O N

We dedicate the 1954 Golden Memories to

MR. D. M. THERRELL

who, during his long and efficient career as a member of the Atlanta Board of Education, has contributed to the upbuilding of the Atlanta School System; and who, by his many admirable personal qualities, has won for himself the esteem and affection of students, parents, and teachers.

D. M. THERRELL

BOARD OF EDUCATION

DR. IRA JARRELL
Superintendent

DEVEREAUX F. McCLATCHEY
President

ED S. COOK
NEIL M. BALDWIN, JR.
DR. RUFUS CLEMENT
FRANKLIN RODGERS

A. C. LATIMER
J. AUSTIN DILBECK
P. L. BARDIN
MRS. CLIFFORD N. RAGSDALE

F A C U L T Y

D. W. HEIDECKER
Principal

Mrs. Martha Bennett | Mrs. Lillian W. Bowers | Mrs. Dorothy Brown | Rufus R. Burger | William Carter | M-Sgt. Wayne R. Casey | Mrs. Bessie L. Cheek

Elden D. Allain | Mrs. Jean Barton | Miss Betty Anne Bedingfield

Mrs. Ida M. Cundiff

Van B. Darby

Miss Evelyn Dugger

Milton Earnest

Capt. Lawrence E. Enterkin

James B. Green, Jr.

Miss Billie Greene

Mrs. Virginia Greiner

Mrs. Frances Hagan

Samuel W. Hanks

Miss Shirley Heath

Mrs. Frankie Jackson

Robert Jenkins

Miss Joyce Lawler

THE

J. Henry Lehr

Mrs. Russell Lyle

Mrs. Margaret Mahan

Mrs. Joan Malcolm

William J. Monahan

Mrs. Ora H. Murrell

Miss Ann Parker

Mrs. Mary L. Pennington

Herbert E. Phillips

Grady L. Randolph

Miss Anne Rogers

Miss Ruth Rogers

Miss Pat Shannon

Ira Snyder

Miss Ethel Troup

Miss Jewell Vandiver

Stephen B. Vernarsky

Oswin Wadewitz

Richard Wadewitz

Mrs. Rosemary Wadewitz

James A. Wash, Jr.

FACULTY

T. J. Walker

Miss Sarah Dean West

Mrs. J. Ernest Williams

Miss Jimmy Lou Williams

Miss Mary Williams

Jack D. Wood

Leonard L. Young

Lewis Ballard, Parliamentarian; Fredolyn Grimes, Vice President; Louis Gomez, President; Helen Graham, Treasurer.

In order to accomplish the objectives of our Constitution, the three following organizations are established: the Council of Student Organizations, the Council of Homerooms, and the President's Council.

STUDENT GOVERNMENT OFFICERS

PRESIDENT'S COUNCIL

"The President's Council shall be composed of the President, Vice-President, Secretary, Treasurer, and Parliamentarian of the student body; the presiding officer of each of the other two councils; and the President of each grade level."

Lewis Ballard, Fredolyn Grimes, Louis Gomez, Helen Graham. Standing: **Donnie Dalrymple, Clifford Cleveland, Brownie Thurman, Laura Jean Fears, Marvin Edwards, Jimmy Davis, Howard Stone, Miss Anne Rogers.**

"The Council of Homerooms shall be composed of the elected presidents of each homeroom, elected by their respective homerooms. The said Council shall make its own rules and by-laws except that no rule or by-law shall be made which is in conflict with this constitution."

First Row: **Howard Stone, James Ballard, Jerry Williams, Dorothy Hartsfield.** Second Row: **Ann Whiten, Jimmie Kimberly, Jimmy Woodall, Joyce Harmon, Kay Pressley, Ellen White.** Third Row: **Joy Bevis, Kathleen Mulvey, Betty Ann Lupberger, Patsy Morris, Jerry Burkett.** Fourth Row: **Bill Oldknow, Wendall Kitchens, Clifford Cleveland, Jerry Durand, Percy Burnette, Miss Anne Rogers.**

COUNCIL OF HOMEROOMS

COUNCIL OF STUDENT ORGANIZATIONS

"The Council of Student Organizations shall be composed of a representative of each qualified organization, elected by such organization." The Council introduced the eighth grade students to the clubs and activities of Sylvan at the beginning of the school year. They also sponsored "Kid Day" in February.

First Row: **Helen Graham, Laura Jean Fears, Rosemary Robertson.** Second Row: **Kitty Hamersley, Pat Fuller, Linda Beeler, Eleanor Shemeld.** Third Row: **Joe Fishback, Sara Stucki, Earlene Fowler, Pat Boss, Eleanor Wilson.** Fourth Row: **Jo Ann Fowler, Barbara Massey, Mary Ellen Miller, Helen Britt, Kathleen Micholle.** Fifth Row: **Jimmy Davis, Edwin Lupberger, Billy Lynch, Wayne Goggans, Mr. Richard Wadewitz.**

. . . *The Golden Bear In*

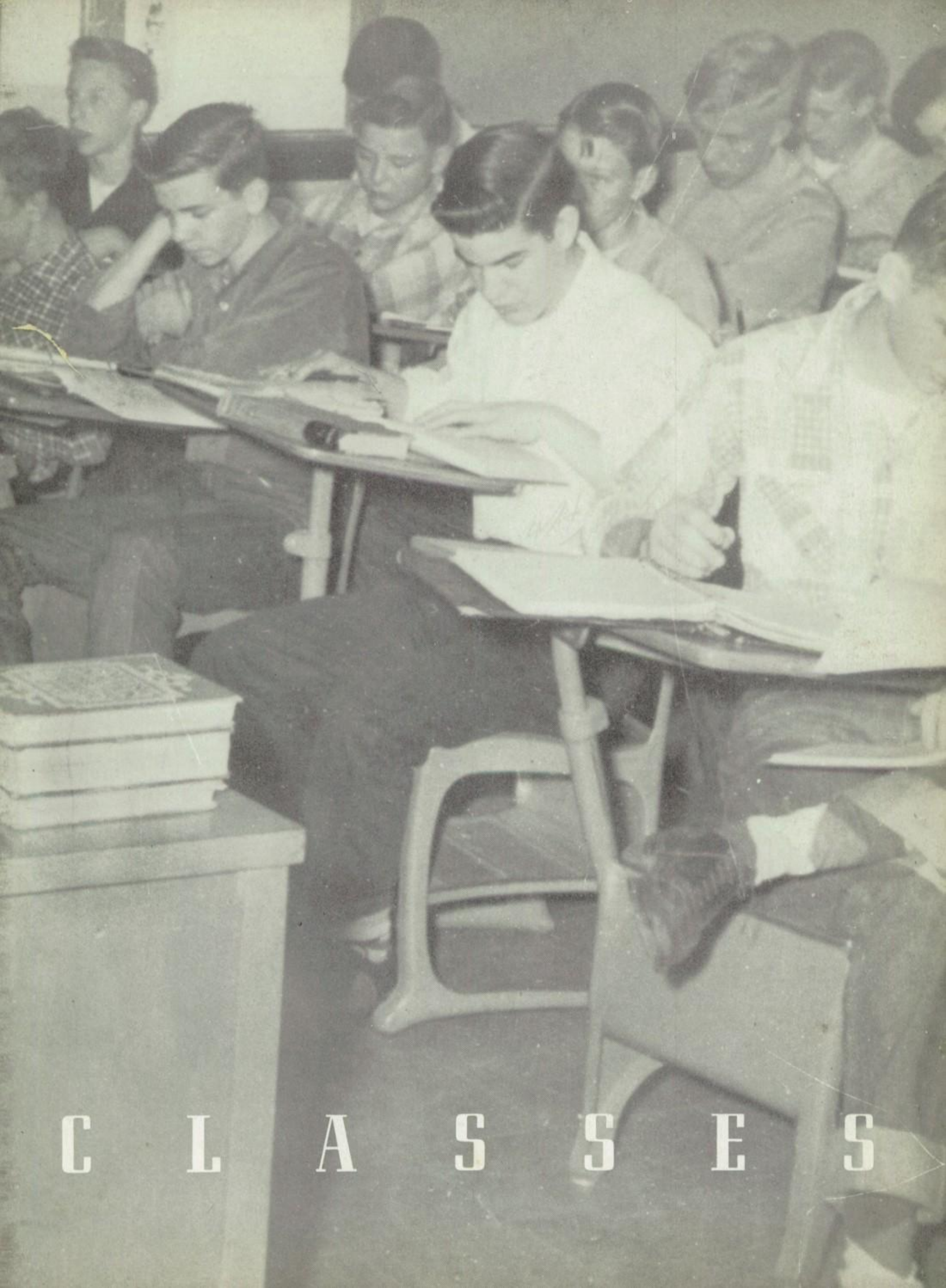

CLASSES

SENIOR OFFICERS

BARBARA HOLLAND, Treasurer; JIMMY DAVIS, President; PAT BOSS, Vice President; ELEANOR WILSON, Secretary.

SENIORS

of nineteen hundred and fifty-four

GILBERT AKINS

HAROLD ANDERSON

FRANK APPLEGATE

LORETTA BAILEY

LEWIS BALLARD

J. H. BELFLOWER

PAUL BENISE

JIMMY BLACKWELL

PAT BOSS

MARY BRAY

SENIORS

of nineteen hundred and fifty-four

TOMMY BROWN

RICHARD BURCH

OTIS BURDETTE

TOMMY BURNETT

MARY CALLAHAN

KITTY CARDER

LOUISE CARTER

JEROME CHAMBERS

TERRELL CHAMBERS

MARTHA CHESSER

SARA CHESTER

MEREDITH CLARKE

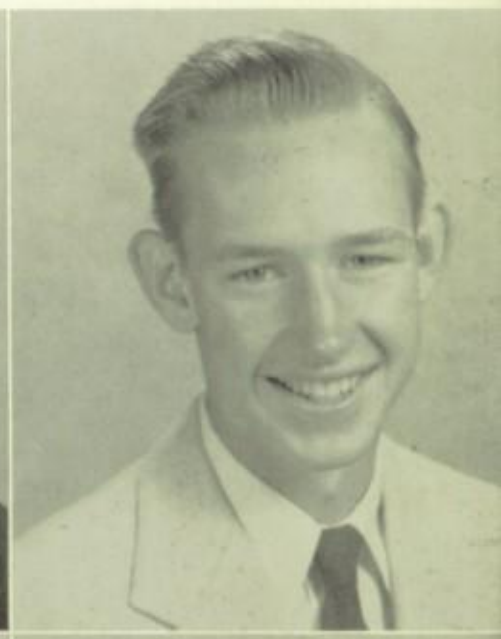

S E N I O R S

JANE COCHRAN

ELEANOR COOK

GENE COOPER

FRANCIS CROOM

GENE CUNNINGHAM

GLORIA DAILEY

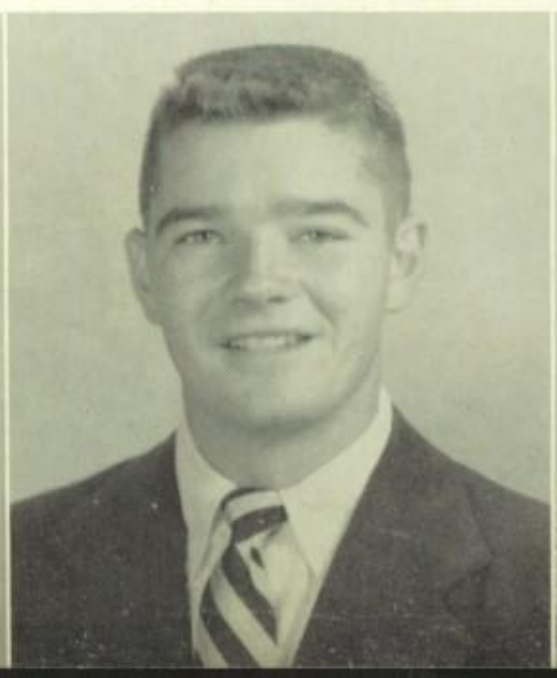

BOBBY DALRYMPLE

JIM DAVIS

JUDY DAVIS

CARRIE DAWSON

MAE FARR

LAURA JEAN FEARS

RANDALL FLEMING

EARLENE FOWLER

of nineteen hundred and fifty-four

Louis Gomez

JO ANN FOWLER

JIM GALLAGHER

WAYNE GOGGANS

LOUIS GOMEZ

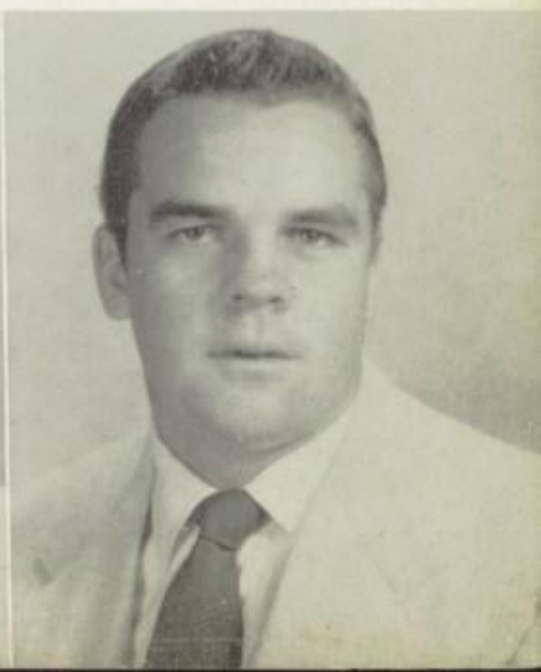

LUCILLE GORDON

JOY GOSSETT

MARY KATHERINE GOSSETT

HELEN GRAHAM

Helen

FREDOLYN GRIMES

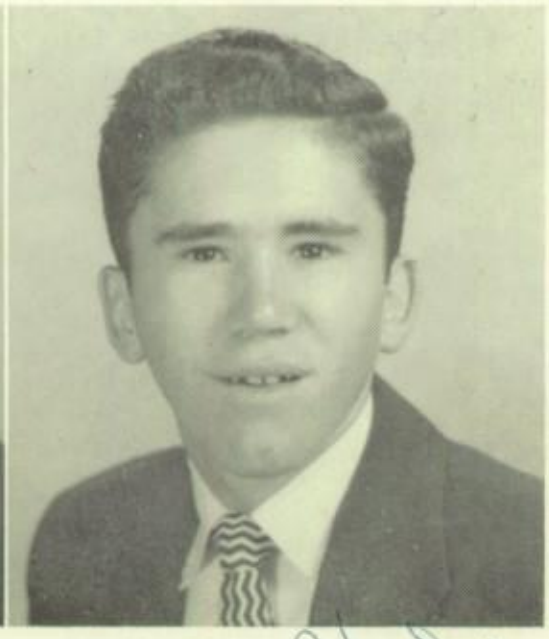

CHARLES HALEY

Charles Haley

BARBARA HARRIS

ROBERT HARRIS

RONNIE HILL

REBECCA HOBBS

ARA HODGES

ELLEN HOFFMAN

BARBARA HOLLAND

JEAN HUDSPETH

BILL JOHNSON

BILLY JOHNSON

S E N I O R S

of nineteen hundred and fifty-four

Maurice Laughlin

ANITA JONES

JIMMY KINARD

Jim Kinard

ERROLL LASSITER

MAURICE LAUGHLIN

ANN LOVE

EDWIN LUPBERGER

HARVEY MARLER

BARBARA MASSEY

DAVID McADAMS

ALICE McGARITY

JOHN McLEAN

EDDIE McLEROY

SHIRLEY McMURTREY

TERRY MEADERS

SENIORS

of nineteen hundred and fifty-four

KATHLEEN MICHOLLE

JOHN MIKELS

JUNE MILES

MARY ELLEN MILLER

OLIN MILLS

CAROLE MITCHELL

ANN NEWBERRY

RODNEY NORVELL

VIRGINIA PARDEN

ELAINE PARIS

RICHARD PARKER

RONNIE PROPES

DAVID PURSELL

BENNY RAGSDALE

NICKIE RANDALL

GEORGE RICHARDSON

ANELLE RIDEN

BETTY JO RIPPY

ROSEMARY ROBERTSON

JANE RODGERS

MINNIE LEE ROEBUCK

CAROLYN ROOK

SENIORS

CRES ROYER

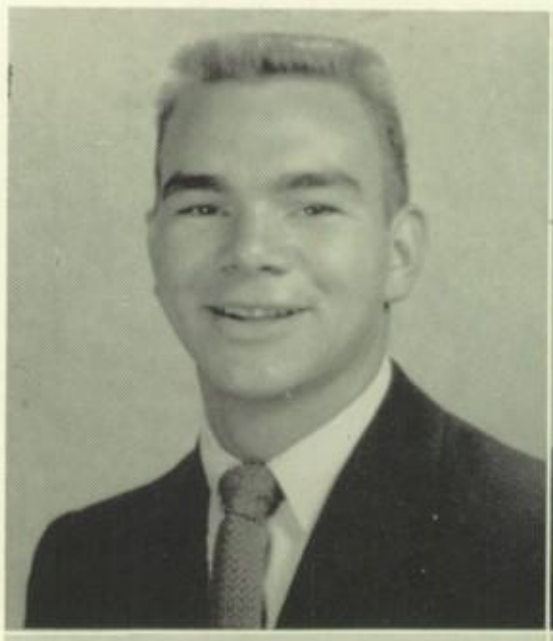

BARBARA RUTLEDGE

LYNNE SCHELLBERG

ANITA SIMS

BARBARA STANDRIDGE

JACK STEWARD

HOWARD STONE

HELEN STOWERS

SARA STUCKI

ROBERT STYRON

MARTHA SUTTON

HENRY TEAGUE

JANET TURNIPSEED

TOMMY TURNIPSEED

Henry Teague

of nineteen hundred and fifty-four

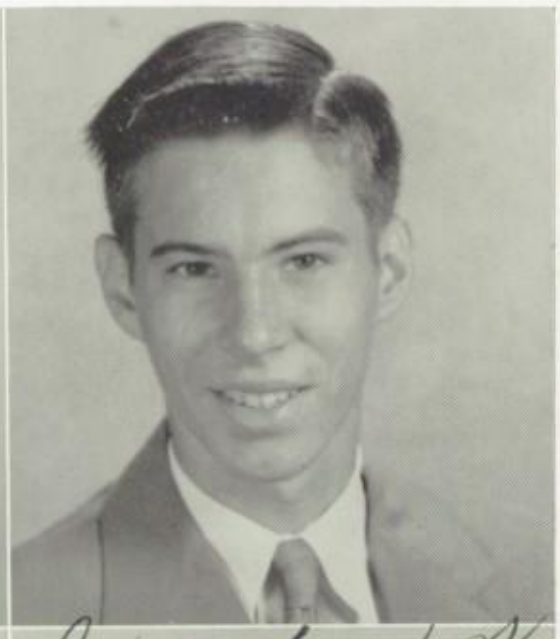

Carolyn Waits

JOYCE VANCE

CAROLYN WAITS

BILLYCE WALL

BETTY CLAIRE WALTON

HARRY WARNEKE

PAUL WATKINS

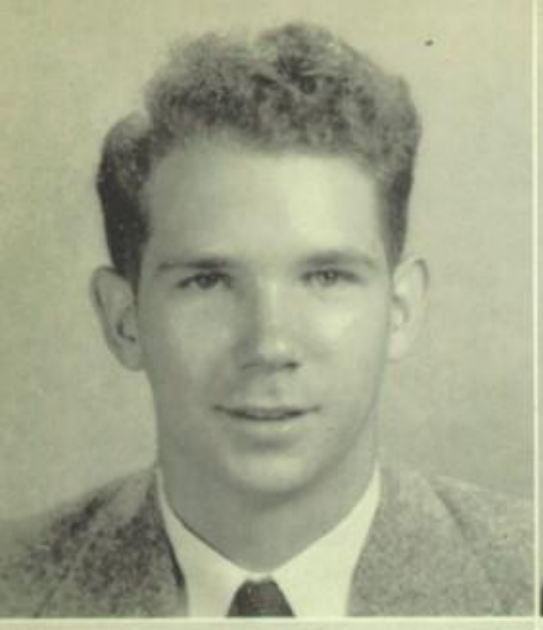

JOANNE WILLIAMSON

BOBBY WILSON

HOMER WHITE
ELEANOR WILSON

TOBY WILLIAMS
LAMAR WILSON

SENIORS

of nineteen hundred and fifty-four

HELEN WOFFORD

MARGARET WOODWARD

DOLORES WYNN

LOWELL WYNN

JUNIOR OFFICERS

JEROME WILLIAMS, Secretary; MARVIN EDWARDS, President; RAUSEY MASON, Vice President; SAMMY LETSON, Treasurer.

J U N I O R S

FRED ADAMS
THOMAS AKINS
BOBBY ALLRID
PAM ALTWIES

BARBARA ANDERSON
ELIZABETH ARNOLD
JAMES BALLARD
CHARLES BARTON

EUGENE BELCHER
MARY BELLE ISLE
JACK BENNETT
CHARLOTTE BLACK

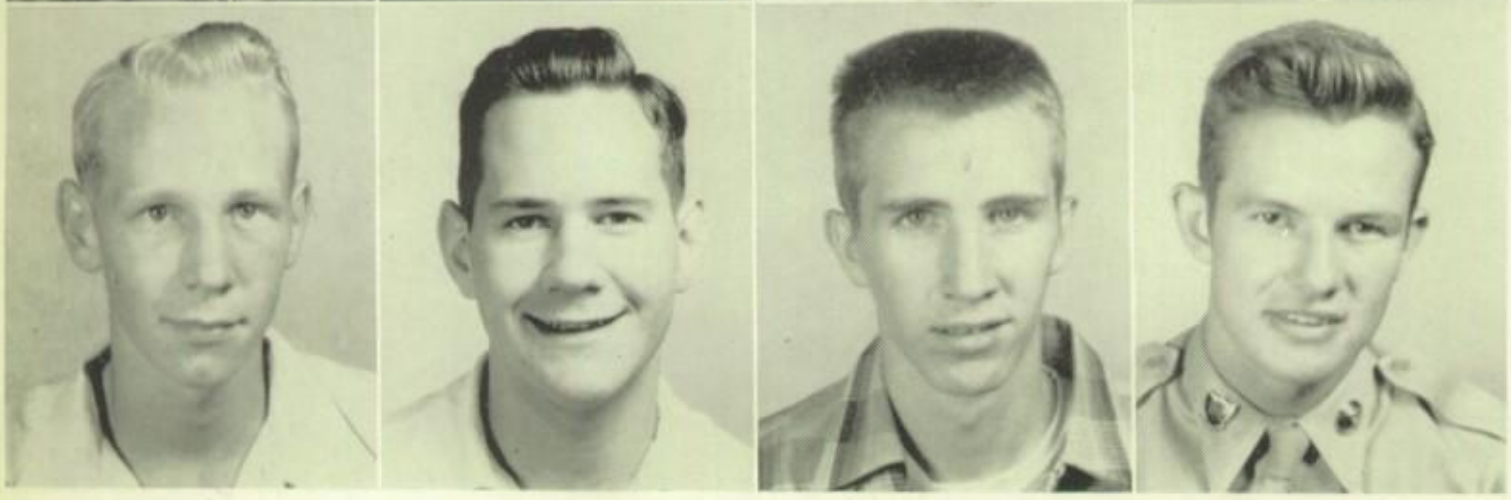

THOMAS BLACKMON
PAUL BLANCHARD
DONALD BONE
BUDDY BOWEN

J U N I O R S

MARSTON BROWN
STANLEY BROWN
BUCKY CAGLE
ANDY CALLOWAY

CARLA CAMP
JUDY CAMP
PEGGY CAMPBELL
HARRIET CANTRELL

NATHAN CARTER
SPENCER CARTER
ROBERT CHANDLER
MARY CLINE

BARBARA COGGINS
FRED COLE
DORIS COLLIER
CAROL COOK

CORINNE COOK
BOBBY COX
MARILYN CROOK
ALVIN DAVIS

WILLIAM DECKNER
BOBBY DELESHAW
CONNIE DIXON
JERRY DURAND

MARVIN EDWARDS
JIMMY ELEY
GERALD EUBANKS
DEANNA FLOYD

PAT FULLER
KY GADDIS
JOAN GALLAGHER
DEXTER GATEHOUSE

J U N I O R S

DORIS GEORGE
JAMES GOODWIN
KAREN GREENE
LYNN GREENE

LUCILLE GUIDRY
CAREY HAGAN
BILLY HALL
KITTY HAMERSLEY

LAMAR HAMRIC
MARY HARRIS
BARBARA HAWKINS
HELEN HEATON

JAMES HIGHTOWER
PEGGY HINSON
PATSY HUBER
STANLEY JAYNES

"Pat"

CAROLYN JOHNSTON
PAT JONES
WALTER JONES
KATHRYN KEENE

SAMMY KEITH
JOHN KENNEDY
CAROL KNOWLES
PATRICIA KORN

JANE LANCE
EMILY LARMORE
ANTHONY LAUNIERE
JIMMY LEE

BOBBY LEMMING
SAMMY LETSON
SANDRA LEWIS
JOHN LINDER

DOYAL LINDSAY
BILLY LYNCH
ROBERT LYNN
CHESTER MARKS

CHARLES MARSHALL
GEORGE MARTIN
MICHAEL MARTIN
RAUSEY MASON

FRANCES McLEAN
THOMAS MEANS
YVONNE MITCHEM
LARRY MOORE

JOHNNY MORGAN
DELORIOUSE MORRIS
PATSY MORRIS
DAVID MOULTON

J U N I O R S

JANE MURDOCK
JAMES NELSON
JAMES O'KON
TRAVIS OXFORD

SHIRLEY PARKER
WAYNE PATTERSON
TOMMY PAYNE
PATSY PERKINS

ROBERT PHOEBUS
JANICE POWELL
KAY PRESSLEY
JERRY PRINCE

JENNETT PURSELL
HELEN RANDALL
FRED RECHER
MAXINE RICHARDSON

J U N I O R S

JIMMY ROBERTS
JOYCE ROBERTS
HARRY ROBINSON
WAYNE SANDIFER

HELEN SCARBOROUGH
GENE SEAY
BETTY JO SEXTON
TRAVIS SHEPARD

BEVERLY SMITH
ZELLNER SMITH
RONALD SPARKS
MARY STAVELY

ZANE STORY
WILFRED STUCKI
SYLVIA SURKIN
RALPH TALTON

DONNIE THOMASON
BILL THOMPSON
JIMMY THOMPSON
JOHN THOMPSON

RICHARD THURMOND
MARTHA TUMLIN
FAYE TURNIPSEED
JAMES WALLACE

RICHARD WALLER

BUDDY WARD

EDDIE WARNER

MARGARET WHITEHEA

JIMMY WHITLOW

HELEN WILLIAMS

JEROME WILLIAMS

JOHN WILLIAMS

PERCY WILSON

JAMES WOOD

"Pig"

J U N I O R S

SOPHOMORE OFFICERS

DOROTHY HARTSFIELD, Secretary; BROWNIE THURMAN, President; ELLEN O'BRIEN, Vice President; JACQUELINE BOLING, Treasurer.

SOPHOMORES

MARION ALLEY

MICHAEL ALLISON

LEE ALSTON

PATSY ANDERSON

TOMMY ANDERSON

JAMES BARTON

LOLLIE BARTON

LINDA BEELER

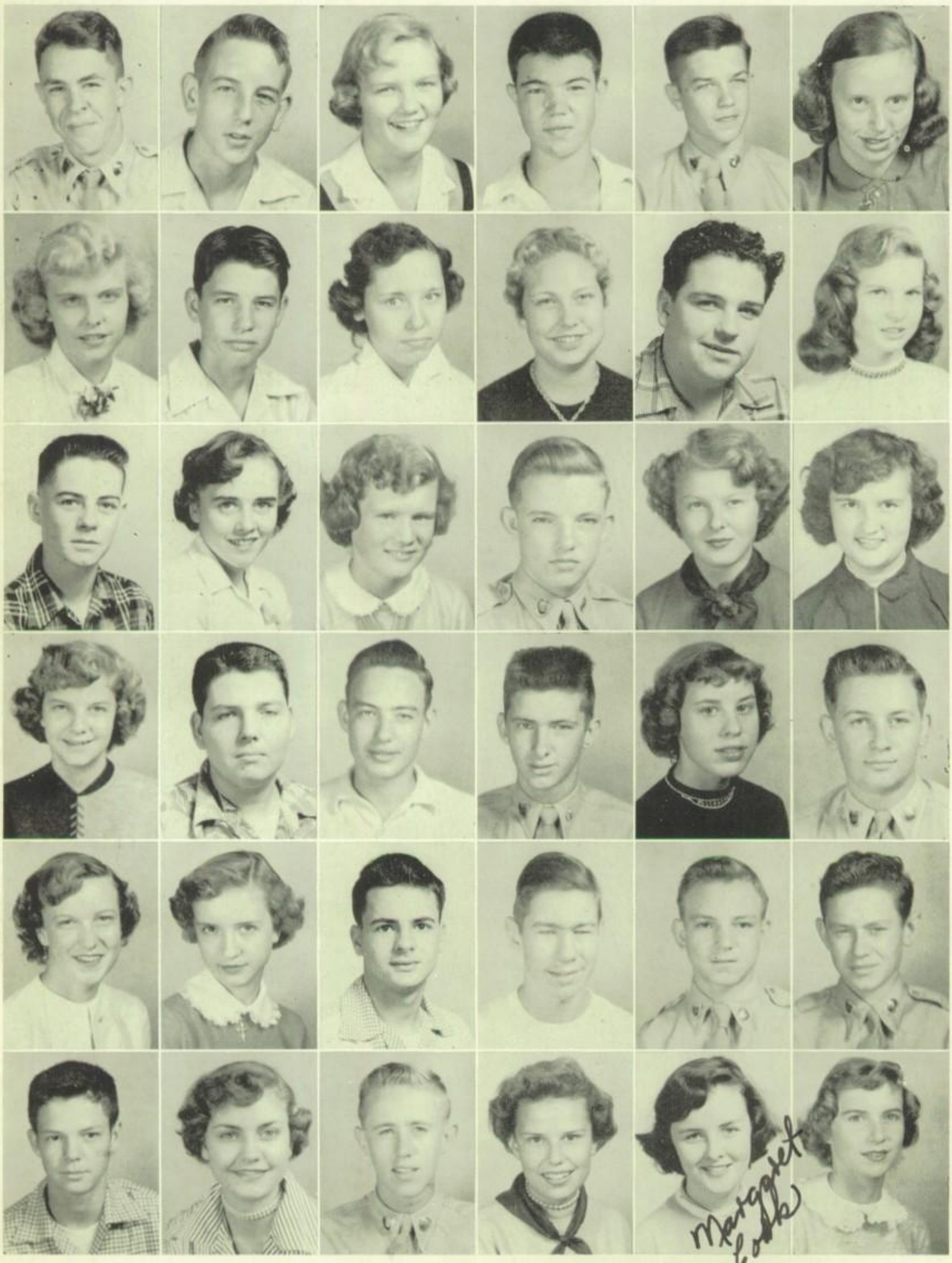

RANDOLPH BELFLOWER
BOBBY BERRY
JOY BEVIS
LUTHER BLACKMON
MARION BLANTON
MARY BODKIN

JACQUELINE BOLING
BENNY BOLTON
PATRICIA BOWERS
BARBARA BRAND
WAYNE BRAND
HELEN BRITT

MARTY BROOKS
NANCY BROOKS
BARBARA BROWN
JOHN BROWN
JACKIE BURNETT
NORA BUTCHER

HELEN BUTLER
JACK BYRD
LAMAR CAGLE
JOHNNY CAMERON
BEVERLY CAMP
DAN CARTER

RUBY CARVER
LOUISE CASH
PAUL CASTLEBERRY
BILL CHADWICK
SAMMY CHESTER
ALTON COCHRAN

DALE COCHRAN
LOUISE COCHRAN
FRANK COHRAN
SUE CONKLE
MARGARET COOK
ELINOR COX

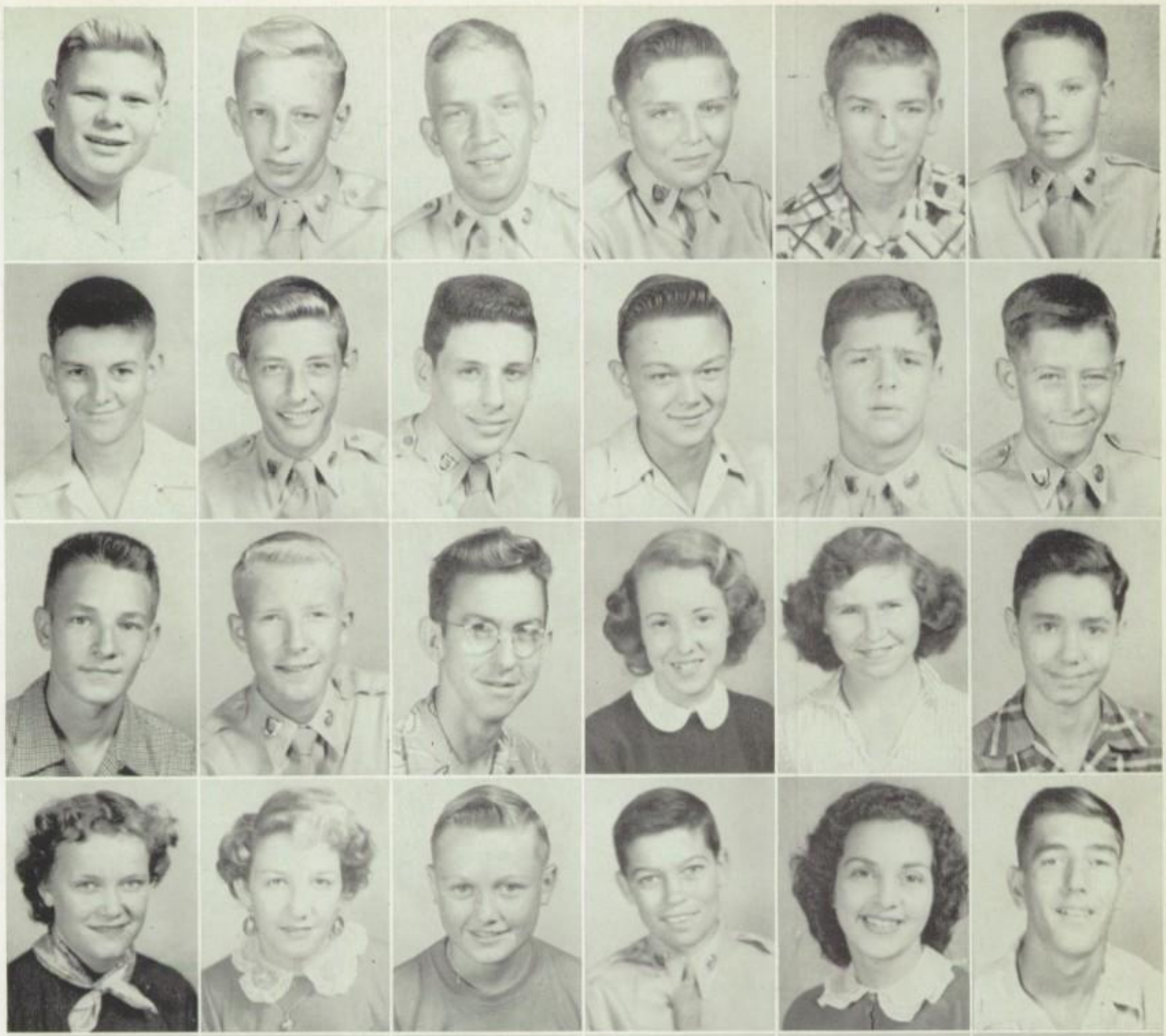

BOBBY CRAVEN
JOE CRENSHAW
ALBERT DADE
LYMAN DAILEY
ROBERT DALRYMPLE
PHILIP DARK

POSEY DAVIS
RICHARD DAVIS
PETE DEMOS
FERRELL DIAL
LESTER DOOLEY
ALVIN GILDER

BILL DULL
CARL DUVALL
JIMMY EDMONDSON
PATSY ELLIOTT
DOLORES ENGRISCH
RANDOL FARLOW

CATHERINE FARR
CAROLYN FLOWERS
PHIL FLYNN
DICKIE FORD
JOYCE FORD
GEORGE FRAPART

BUDDY GABLE
JON DOWNS
YVONNE GILES
DOROTHY GOODWIN
DAVID GOSSETT
LOUISE GOSSETT

SONJA GREEN
MAX GREENE
MIKIE GREENE
BARBARA HANEY
DONALD HANKINSON
PAT HARBIN

S O P H O M O R E S

CHARLES HARDY
JOAN HARRIS
DOT HARTSFIELD
CHARLES HAWKINS
GERALD HAWKINS
MIKE HEIN

JAMES HENDRIX
PAT HILL
JERALDINE HILLEY
JOE HOBBS
VERNELL HOBBS
JANET HOLBROOK

NANCY HOPKINS
JIMMY HYDE
BILL IVEY
ALAN JACKSON
THOMAS JACKSON
FRED JAMES

RICHARD JAMES
FRANCES JOHNSTON
HAROLD JONES
HARLENE JORDAN
BARBARA KING
WENDALL KITCHENS

DONNA KORN
DONALD LANDERS
ELEANOR LAUGHLIN
FRED LEE
SANDRA LEONARD
JERRY LEWIS

LINDEN LEWIS
KENNETH LONDON
JARVIS LOTT
HILDA MACON
MADELINE MADDOX
SHARON MAHL

S O P H O M O R E S

JOHN MANSFIELD
JUDY MARKS
MARY FRANCES MARTIN
SANDRA MAY
EARL McCOLLUM
RICHARD McCRITE

R. B. McELWANEY
TOM McGAHEE
BUDDY McGEE
KAY McWATERS
HAROLD McWILLIAMS
CAROLYN MELVIN

SUE MIKELS
SANDRA MITCHELL
JOYCE MONROE
MONTY MONTROSE
ROSEMARY MONTROSE
BOBBY MORRIS

BILL MOSELY
RAY MOSELY
ANN MULVEY
PAT MURPHY
ELLEN O'BRIEN
JOEL OGLETREE

BILL OLDKNOW
BOB OLDKNOW
NANCY OTWELL
ANITA PARIS
CHARLOTTE PARRISH
CLAUDETTE PERKINS

SHIRLEY PINHOLSTER
ARNOLD PLONK
RAMONA QUATTLEBAUM
RHAMEY QUATTLEBAUM
MARY REED
JOYCE RIPPY

CHARLES ROGERS
JOHN ROGERS
MARDELLE ROWELL
JIMMY RUTLEDGE
PAULA SAMBDMAN
BOBBY SANDERS

SHIRLEY SAYE
BARBARA SELPH
JERRY SEWELL
DAVID SHANNON
EARL SHELL
BUDDY SHRIDER

FRANK SIMS
SANDRA SLATE
BETTY SMITH
SANDRA SMITHWICK
ROLLIN STANLEY
MICHAEL STEPHENS

ANNICE STEPHENS
BILL STONE
PATSY STREET
WILFRED STUCKI
CHARLES STYRON
CAROLYN SUMMERS

GEORGE SUTTON
SANDRA TAYLOR
ROSE THEOS
BROWNIE THURMAN
STEWART TROTT
DON TROTTER

TOMMY TURNIPSEED
BOLAND WAGNER
TOMMY WALKER
JOYCE WALLACE
LEWIS WALLACE
JEAN WARNER

MARLENE WATERS
JOHNNY WATKINS
RONNIE WATKINS
SHIRLEY WELLBORN
FRANK WHITE

GLORIA WHITE
CAROLYN WHITEHEAD
ANN WHITEN
DULCIE WILLIFORD
HERBERT WILSON

SONJA WILSON
PATRICIA WISE
EDDIE WOOD
WAYNE WOODCOCK
CAROLYN WORTHINGTON

S O P H O M O R E S

FRESHMAN OFFICERS

HELEN SMITH, Secretary-Treasurer; CLIFFORD CLEVELAND, President; JIMMY TIDWELL, Vice President.

F R E S H M E N

RAUS ABERNATHY
GERALD ALEXANDER
MARTHA ALFORD
LEWIS ALLEN
JOYCE APPLING
LAMAR ASKEW

ANN AUXFORD
LOU ANN AVRETT
GLENDA BEANE
CHARLES BENNETT
JERRY BENNETT
HUGH BLACK

JAMES BLACKBURN
ELIZABETH BLACKWELL
MARGARET BLACKWELL
JERRY BLANTON
MARGARET BODKIN
BARBARA BOSWELL

F R E S H M E N

DON BOWEN
LYNDA BOWLES
MARIE BOYD
PAT BOYD
GORDON BRABHAM
ELAINE BRADSHAW

MARTHA BRITT
BONNIE BROOK
SYLVIA BROWN
JOHN BRYANT
SHELBY BURDETTE
GEORGE BURNETT

JERRY BURNETTE
DIXIE BUTLER
JEAN CAIN
JUDY CALHOUN
ARLENE CALLAHAN
DELORES CARSON

DONALD CHAPMAN
MARSHALL CLARKE
CLAUDIA CLEVELAND
CLIFFORD CLEVELAND
GAIL COMMERFORD
EUGENE CONWAY

HARRIET COOPER
PATSY CRENSHAW
HARRY CROFT
CHARLES CROSS
CAROLYN CROWE
ARTHUR CRUMBLEY

CHARLES CRUMBLEY
ANNE CUNNINGHAM
JIMMY DAVIS
CAROL DAY
HERBERT DE LOACHE
BILL DIAL

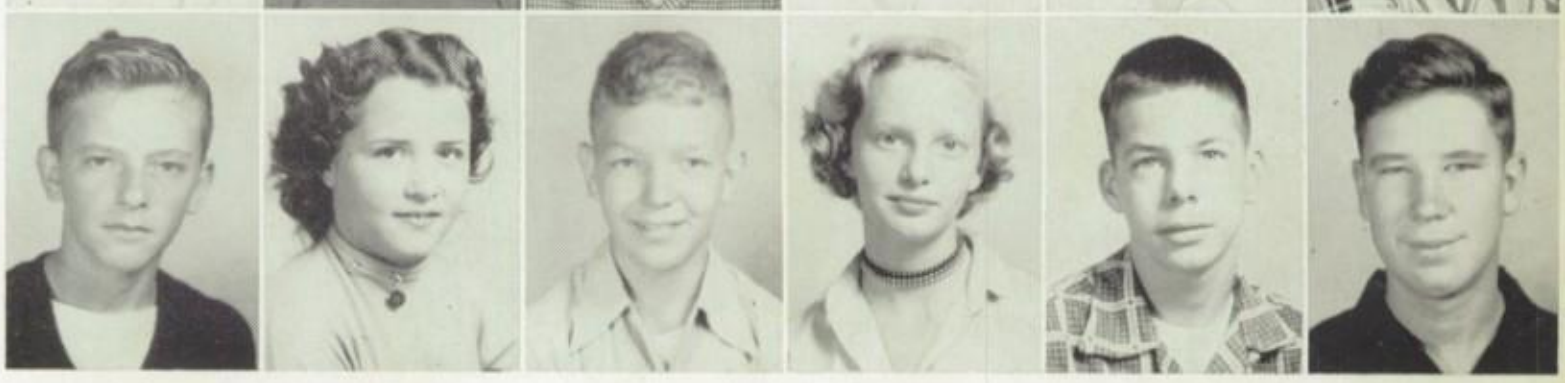

DENNIS DODSON
BILL DOHERTY
LARRY DRIVER
JERRY EASON
MIKE EDWARDS
DOROTHY EUBANKS

CHARLES FINLEY
JOE FISHBACK
PAT FREDERICK
FREDNA FREEMAN
STEVE FULLER
NANCY GLASS

RICHARD GOODRUM
BILLY GOODWIN
JACKIE GORDON
PAUL GORMAN
VIRGINIA GOWDER
JON GRAHAM

WAYNE GRAHAM
RUTH HAGER
MARIE HALE
NORMAN HALL
LINDA HAMILTON
JACKIE HARMON

JOYCE HARMON
PAT HARRIS
CHARLES HEMBREE
LOUISE HICKS
BILL HILL
DOUGLAS HOLBROOK

JUDITH HONEA
SIDNEY HONEA
SYLVIA HONEA
LINDA HOOKS
VIRGIL HORTON
BETTY HOWARD

CHARLES HUBBARD
RAY IVEY
BARBARA JAMES
JERRY JAMES
JERRY JOHNSON
ROBERT JOHNSON

VIRGINIA JOINER
AVA JONES
ANN KEITH
BARBARA KELLY
BUCK KELLY
MARILYN KELLY

CHARLES KEMP
JIMMIE KIMBERLY
KENNETH LOTT
BILLY LUMMUS
BETTY ANN LUPBERGER
VIRGINIA MADDOX

BARBARA MANTER
BARRY MARKS
NANCY MARTIN
JOSEPH McADAMS
PATSY McELWANEY
JUDITH McINTYRE

PATSY McMURTREY
PAT MELVIN
JUDY METCALF
BILLY MILES
EMILY MITCHELL
KAY MOORE

SONNY MOORE
EVELYN MORGAN
KATHLEEN MULVEY
BEVERLY NASH
WILLIAM NEE
PATRICIA NEWBERRY

GENE NEWSOM
MEREDITH NIX
GRETCHEN NUNAMAKER
ALICE ANN ODEN
MARLENE PARHAM
JEANETTE PARKER

JOHN PAYNE
EUGENE PHILLIPS
TOMMY PHILLIPS
RAY PICKETT
EDWARD PIERCE
EARL PONDER

BILL POPE
WILLIAM POWELL
ELAINE POWERS
BOBBY PRESSLEY
BUFORD PRICE
JANE PROCTOR

JERRY RAGSDALE
SPENCER RAGSDALE
MARTHA RAWLINGS
ANDREA REESE
ELLEN REEVES
FRANKIE ROBERTSON

GRIFFIN ROBERTSON
LAWRENCE ROEBUCK
BILL ROMINGER
GEORGE ROSE
DIANA SAFRANEK
BILLY SAMS

BILL SAYLOR
ELIZABETH SESSIONS
ELEANOR SHEMELD
MARLENE SHEPARD
CHARLES SINEATH
BARRY SMITH

F R E S H M E N

FRANCES SMITH
HELEN GENE SMITH
PEGGY SMITH
ANNE SPEARMAN
PAT STARK
SANDRA STARRETT

ROSALIND STAVELY
ALEX STEED
BILLIE THOMAS
ELEANOR THOMAS
JOYCE THOMAS
JOE THORPE

JIMMY TIDWELL
ROSLYN TUGGLE
PAT TUMLIN
BILLY TURNIPSEED
PAULA WALDROP
DAVID WALLACE

JANE WALTON
JEAN WALTON
TYROUS WARD
TERRY WASHINGER
HARVEY WEST
ELLEN WHITE

DAVID WILBANKS
LYNN WILLIAMS
MARTHA WILLIAMS
NELL WINDHAM
JEFF WITHERS
GLENDA WOOD

KENNETH WOOD
ROSE WOODWARD
BOBBY WOODY
CHERRY YARBROUGH
MARION YARBROUGH
BARBARA YOUNG

SUB-FRESHMAN OFFICERS

GAIL FOSTER, Secretary-Treasurer; EMILY ENGLAND, Vice-President; DONNIE DALRYMPLE, President.

SUB-FRESHMEN

Wanda's 5th grade year

ANN ADAMS	BEVERLY ADAMS	MARGARET ALLEY	JIMMY ALTWIES	DOUGLAS ANDERSON	NICK ANDERSON	ELLEN ATTAWAY	JERRY AUTRY

JIMMY BALCH
TONI BEANE
DAVID BEAVER
AUBRY BELFLOWER
MARTHA BELLE ISLE
PAT BERNHARDT

DOROTHY BISHOP
JIMMY BLACK
BOBBY BLACKMON
EUGENE BLACKWELL
HARRIET BOONE

JANE BOSS
SHIRLEY BOWEN
MARY LOU BRADFORD
BECKY BRAGG

JERRY BURKETT

JACK BRANNON
JANE BRASELTON
GARNEY BRAY

PERCY BURNETT
STEVE BYRD

BILLIE BRISCOE
ANNE BROWN

FRANK CAMP
STANLEY CAMP
JODY CARTWRIGHT

DORIS BROWN

NANCY CAUSEY
DAVID CHAMBERS
MARLENE CHAMBERS
BETTY JEAN CHATHAM

MAXINE CHENNAULT
GAYLE CLARK
HARRY CLARK
SANDRA COLE
JANE COOK

SUB-FRESHMEN

CHARLES COUCH
RUFUS CRAWFORD
PHIL CROKER
CHARLES DALRYMPLE
DONNIE DALRYMPLE

CHARLES DAVIS
PATSY DAVIS
EDDIE DEAN
JOAN DEARMON

EMILY ENGLAND

JANE FLEMISTER
DONALD FLORA

JERRY DELESHAW
GLORIA DE WITT
BARBARA DICKERSON

MARLENE DIXON
SAMMY DIXON

GAIL FOSTER
DON FOWLER
GENE FROST

PETE DOHERTY

JUDY GALLAGHER
GAYARRE GAYNES
BARBARA GEORGE
ERNEST GEORGE

RONNIE GILSTRAP
EDNA GORDON
LOOMIS GORDON
JAMES GRANT
ANNETTE GRISWELL

LINDA GRIZZARD
JOHNNY GUYTON
SYLVIA HADAWAY
LARRY HAMPTON
RONNIE HARDY
NANCY HARWELL
WALTER HATFIELD

SUB-FRESHMEN

ANNE HENDERSON
TROYCE HENDRICKS
JEANE HILDERBRAND
SADIE HINDSMAN
JESSE HODGES

KENNETH HOLLAND
JUDY HOLTER
ED HUGHES
FAYE HYDE

MARIE JONES

ALLEN JOHNSON
BEVERLY JOHNSON
CHARLES JOHNSON

WILLIAM JONES
NANCY KELLER

JOAN JOHNSON
MARIE JOHSON

MARGARET KNIGHT
RAINER LANDAU
BILLY LANE

JUANITA JONES

KAYE LANGHAM
MURIEL LAUGHLIN
ROY LEE
ROY LEONARD

KENNETH LESTER
VIRGINIA LEWIS
RONNIE LILLARD
CELYNE LINDSAY
LAMAR LONDON

FAY LONG
MURRAY MARKS
WINFIELD MARTIN
FRANKIE SUE MAXWELL
ALTON McCAIN
GAIL McCORD
LEONARD McELROY

SUB-FRESHMEN

NORMA McELROY
PATSY McGEE
MAXINE McKEE
FREIDA McKIBBEN
LAWRENCE McLEAN

WINKIE McLELLAN
ERIS McPHERSON
BETTY MILLER
BOBBY MILLER

BILLY MOBLEY
ANN MOORE
BETTY MOORE

RAY NEESE

JAMES MORRIS
PHILLIP MORRIS

JOHN NICHOLS
LAURA NICHOLS

MEDRA MORTON

JERRY LOU NOLES
BOB OGLESBY
BILLIE SUE OLLIS

LARRY OWEN
WAYNE OWENS
DUNCAN PEARSON
JIMMY PEARSON

MICKEY PHILLIPS
FORREST POOLE
JEROME POOR
GEORGE PROPES
J. B. QUATTLEBAUM

LARRY QUINTON
BOBBY RAIFORD
RONALD RANSOM
CLAUDIA REED
MARVIN ROBERTS
JOHN ROEBUCK
JOHN ROOKE

MARETT ROOKE
BONNIE RAURKS
GAIL RUTLEDGE
JEANETTE SAILORS
CLIFFORD SANDIDGE

DOUGLAS SEYMOUR
BECKY SHELTON
BOBBY SHULL
JOHNNY SLIGH

GENE STACKS

CARLTON SMITH
ERNEST SMITH
JULIUS SMITH

HARRIETT STANDRIDGE
PENNY STRAYER

DANNY SOUTHER
LARRY SOUTHERLAND

RONALD STUCKI
TILLMAN SWINDLE
WANDA SZYPULSKI

RUPERT SPRUILL

JACKIE THOMAS
PAT THOMAS
JERRY THOMPSON
KAY THOMPSON

BYRON THORNTON
DOUGLAS TOLER
MICHAEL TOLLESON
LINDA TOPPASS
CHARLENE TRIBBLE

JACKIE UPCHURCH
LARRY VERNON
BILLY VICKERY
DEAN WALLACE
BECKY WARNER
MIRIAM WATKINS
MIKE WATSON

LARRY WEHNER
JEANETTE WELLBORN
JIMMY WHITE
SHIRLEY WHITE
JUNE WHITFIELD
ROBERT WHITING

JIM WILLIAMS
JOHN WILLIAMS
JANE WILLIAMSON
DAVID WILLIFORD

BRADLEY WILSON
SARAH WINSLETT
JIMMY WOODALL

JERRY YANCEY
BILLY YARBROUGH

JUDY YOUNG

Wynn Won!
(Secretary of Student Body)

The winnah! Miss Helen Stowers

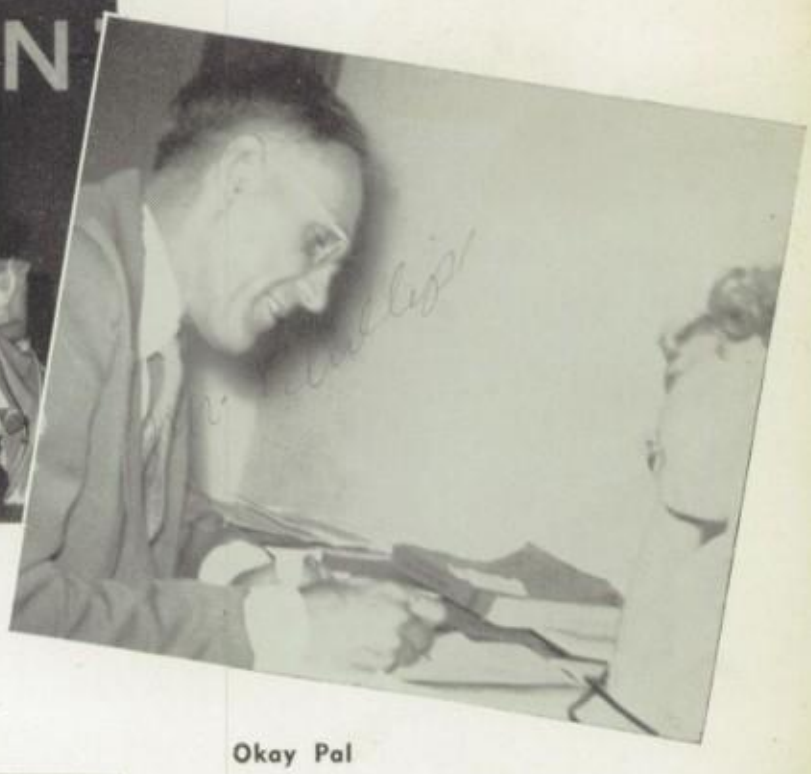

Okay Pal

Stardust a la Cafeteria

Oops!

"Is this a dagger I see before me?"

"I suspect we're being watched."

"Aw . . . you're kidding."

"Was that test hard?"

. . . The Golden Bear In

ACTIVITIES

SCIENCE CLUB

First Row: **Joe Fishback, John Nichols, Buddy George, Jerry Burkett.** Second Row: **Zellner Smith, Eugene Frost, Miss Vandiver, Gene Seay, Pat Fuller.** Third Row: **David Shannon, Jimmy Hyde, Homer White, Boland Wagner.**

LIBRARY CLUB

First Row: **Anelle Riden, President; Jo Ann Fowler, Vice President.** Second Row: **Barbara Kelly, Jane Walton, Carolyn Melvin, Earlene Fowler.** Third Row: **Emily Larmore, Mary Louise Kelly, Marilyn Crook, Helen Stowers, Mrs. Williams, Virginia Gowder, Mrs. Cundiff.**

I. R. C.

First Row: **Betty Ann Lupberger, Secretary; Norma Mullins, President; Carolyn Rook, Vice President; Jane Cochran, Treasurer.** Second Row: **Sylvia Brown, Jane Proctor, Linda Hooks, Lynn Williams, Kitty Hamersley, Ellen White, Helen Gene Smith, Jimmie Kimberly, Jean Cain, Judy Metcalf.** Third Row: **Barbara Boswell, Nancy Glass, Eleanor Thomas, Roslyn Tuggle, Eleanor Laughlin, Maxine Richardson, Barbara James, Barbara Hawkins, Mered th Nix.** Fourth Row: **Beth Blackwell, Charlotte Parrish, Sandra Mitchell, Elizabeth Sessions, Lynne Schellberg, Barbara Massey, Madeline Maddox, Jo Ann Fowler, Pat Boss.** Fifth Row: **Mr. Monahan, James Ballard, Gene Newson, James Hightower, Bill Nee, Mr. Burger.**

AUDIO-VISUAL AIDS

First Row: **Joe Fishback, Eleanor Wilson, Secretary; John Rogers, President: Ray Pickett, Vice-President.** Second Row: **Bob Oglesby, Bobby Miller, Phillip Flynn, Stanley Camp, Phillip Morris, David Williford, Jim Williams, Ronnie Dansom, Charles Davis.** Third Row: **Jon Downs, Norman Hall, Bobby Whiting, Barry Marks, Jane Flemister, Jane Boss, Buford Price, Rupert Spruill, Mrs. Williams.** Fourth Row: **Albert Dade, James Hightower, Bobby Chandler, Terrell Chambers,Billy Johnson, Charles Johnson, Frank Camp, Jerry Johnson, David Wallace.** Fifth Row: **Wayne Brand, Gene Seay, Lamar Wilson, Larry Andrews, Bill Thompson, Bobby Sanders, Bob Oldknow, Charles Hardy, James Wallace, Lawrence Roebuck.**

CRAFT CLUB

First Row: **Linda Beeler, Jeanette Sailors, Jane Boss, Patricia Bernhardt, Eris McPherson, Gail Foster.** Second Row: **Margaret Knight, Medra Morton, Kathleen Mulvey, Linda Toppass, Joy Bevis, Annice Stephens, Kay Thompson, Nancy Hopkins, Miss Greene.**

FUTURE TEACHERS

First Row: **Linda Toppass, Gail McCord, Carla Camp, Pat Fuller, Beverly Nash, Secretary.** Second Row: **Meredith Nix, Linda Beeler, Maxine Richardson, Elizabeth Sessions, Nancy Glass.** Third Row: **Louise Carter, Lynne Schellberg, Mrs. Murrell, Gene Seay, Wayne Goggans, President.** Not Pictured: **Harriet Cantrell, Vice President; Carolyn Johnston, Treasurer.**

JUNIOR RED CROSS

First Row: **Pat Thomas, Ellen O'Brien, Jane Flemister, Joyce Thomas, Eleanor Shemeld, Jeanette Parker.** Second Row: **Jane Rodgers, Becky Shelton, Juanita Jones, Maxine Richardson, Larry Quinton, Bobby Raiford.** Third Row: **Madeline Maddox, Miss Dugger, Gene Seay, Edwin Lupberger, Wayne Goggans, President.**

QUILL AND SCROLL

First Row: **Judy Davis, Laura Jean Fears, Vice President; Anita Jones.** Second Row: **Jo Ann Fowler, Secretary-Treasurer; Eleanor Wilson, President; Carole Mitchell, Miss Mary E. Williams.**

Y-TEENS

First Row: **Yvonne Mitchum, Secretary; Barbara Hawkins, Treasurer; Pam Altwies, Harriet Cantrell, President; Carolyn Johnston, Vice President.** Second Row: **Betty Jean Chatham, Kay Moore, Beverly Nash, Carla Camp, Elaine Powers, Carey Hagan.** Third Row: **Pat Fuller, Jennette Pursell, Mrs. Malcolm, Elizabeth Sessions.**

FUTURE HOMEMAKERS

First Row: **Jane Boss, Pat Thomas, Ann Whiten, Betty Jean Chatham, Sylvia Hadaway, Kathleen Mulvey.** Second Row: **Jane Flemister, Judy Honea. Wanda Szpulski, Muriel Laughlin, Jean Warner, Nancy Hopkins.** Third Row: **Sue Conkle, Gayle Clark, Karen Dale, Emily England, Rose Woodward.** Fourth Row: **Mrs. Brown, Marlene Parham, Helen Britt, Barbara Brand, Joy Bevis, Marie Hale.**

BANK BOARD

First Row: **Sara Stucki, Cashier; Kathleen Micholle, Asst. Cashier; Pat Boss, Pres.; Gloria Dailey, Advertising Manager; Jane Rodgers, Vice Pres..** Second Row: **Robert Styron, Elaine Paris, June Miles, Rosemary Robertson, Laura Jean Fears, Jane Murdock.** Third Row: **Billyce Wall, Eleanor Wilson, Elizabeth Arnold, Carole Mitchell, Deanna Floyd, Jennett Pursell.** Fourth Row: **Howard Stone, Jack Bennett, Miss West, Sponsor; Andy Callaway, Olin Mills.**

FUTURE BUSINESS LEADERS OF AMERICA

First Row: **Kathleen Micholle, Joanne Williamson, Gloria Dailey, June Miles.** Second Row: **Deanna Floyd, Loretta Bailey, Janet Turnipseed, Barbara Standridge, Sara Stucki, Anne Love, Martha Chesser.** Third Row: **Judy Davis, Barbara Holland, Rosemary Robertson, Mary Katherine Gossett, Betty Claire Walton, Margaret Whitehead.** Fourth Row: **Ann Newberry, Minnie Roebuck, Helen Graham, Carrie Dawson, Kathryn Keene, Faye Turnipseed, Judy Camp.** Fifth Row: **Ara Hodges, Jean Hudspeth, Martha Sutton, Miss West, Danny Maddox, Mrs. Murrell, Barbara Rutledge.**

First Row: **Howard Stone, Jimmy Davis, Maurice Laughlin.** Second Row: **Bobby Dalrymple, Gilbert Akins, Thomas Akins, Jerry Lewis.** Third Row: **Mr. Wood, Gene Cunningham, Rausey Mason.**

This year Sylvan's Key Club sponsored several very important projects. One of the main projects was a blood drive in the spring. We also sponsored a faculty soft-ball game, a dance, and furnished the men's lounge with some comfortable furniture.

KEY CLUB

MAURICE LAUGHLIN
Secretary-Treasurer

JIMMY DAVIS
Vice-President

HOWARD STONE
President

JUNIOR CIVITAN

MARY ELLEN MILLER
President

HENRY TEAGUE
Vice-President

MARY KAT GOSSETT
Secretary

HELEN GRAHAM
Treasurer

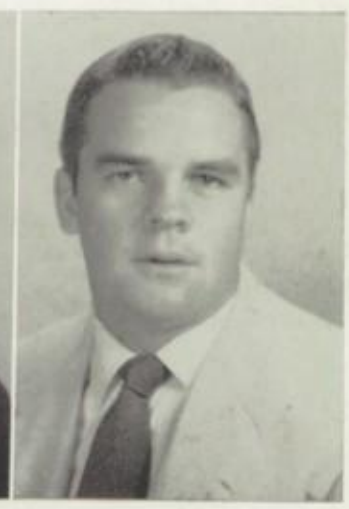

LOUIS GOMEZ
Sgt. at Arms

MR. VERNARSKY
Sponsor

First Row: **Mary Katherine Gossett, Helen Graham, Henry Teague, Robert Styron, Louis Gomez, Mary Ellen Miller, Sara Stucki.** Second Row: **Laura Jean Fears, Carol Cook, Carol Knowles, Fredolyn Grimes, Billyce Wall, Deanna Floyd.** Third Row: **Judy Camp, Elizabeth Arnold, Barbara Coggins, Eleanor Wilson, Sandra Lewis, Carolyn Waits, Judy Davis, Margaret Woodward.** Fourth Row: **Gene Seay, Toby Williams, Wayne Sandifer, Paul Blanchard, J. H. Belflower, Ralph Talton.** Fifth Row: **John McLean, Jimmy Kinard, Jerry Durand, Wilfred Stucki, Mr. Vernarsky, Sponso.**

GOLDEN MEMORIES

JO ANN FOWLER
Editor-in-Chief

ANITA JONES
Associate Editor

JANE RODGERS
Advertising Manager

PAT BOSS
Art Editor

ELLEN HOFFMAN
Business Manager

JUDY DAVIS
Feature Editor

KATHLEEN MICHOLLE
Picture Editor

GLORIA DAILEY
Circulation Manager

BARBARA HOLLAND
Sports Editor

As we look back through the school year, we remember our classmates—the boy in the back of the room who slept all period and the "brain" on the front row who asked all the questions. We remember all the fun we had: the dances and activities, and the pep meetings and ball games where we yelled ourselves hoarse.

In trying to put a whole school year of our lives between the covers of this book, the annual staff has made a larger yearbook than Sylvan has ever had before. As you turn the pages of your annual, we sincerely hope that you will relive with happiness the "Golden Memories" of 1953-1954.

ANNUAL STAFF

First Row: **Judy Davis, Barbara Holland, Jane Rodgers, Gloria Dailey, Jo Ann Fowler, Kathleen Micholle, Ellen Hoffman, Anita Jones, Fat Boss.** Second Row: **Elaine Paris, Laura Jean Fears, Jane Walton, Helen Graham, Sara Stucki, Deanna Floyd, Anne Love, Katheryn Keene.** Third Row: **Miss Greene, Joyce Thomas, Mary Katherine Gossett, Mary Callahan, Madeline Maddox, Joanne Williamson, Margaret Whitehead.** Fourth Row: **Louise Carter, Mary Ellen Miller, Alice McGarity, Eleanor Wilson, Elizabeth Arnold, Jacqueline Boling, Betty Claire Walton, Faye Turnipseed, Mrs. Bowers.** Fifth Row: **Barbara Massey, Lynne Schellberg, Martha Sutton, Rebecca Hobbs, Joyce Vance, Anelle Riden, Barbara Coggins, Richard Parker, Mr. Wash, Mr. Earnest, Mr. Burger.**

The Bunny Hop

"I've got the facts right here."

"I wonder what she meant by that?"

"Oh, my love, oh, my wife!"

THE BEAR FACTS

LAURA JEAN FEARS
Editor-in-Chief

ELEANOR WILSON
Associate Editor

CAROLE MITCHELL
Feature Editor

This year we have tried to make "The Bear Facts" especially enjoyable as well as informative. We have published seven issues of the paper and sponsored several dances, including a football dance, a Christmas dance, and the annual Sweetheart Ball, where we crowned Lynne Schellberg "Sweetheart of Sylvan."

First Row: **Robert Styron, Laura Jean Fears, Judy Davis, Toby Williams, Eleanor Wilson, Carole Mitchell.** Second Row: **Deanna Floyd, Anne Love, Ann Whiten, Carla Camp, Gail McCord, Gail Foster, Ellen Ataway.** Third Row: **Joyce Thomas, Mary Katherine Gossett, Elaine Powers, Janet Holbrook, Joyce Monroe, Linda Beeler, Maxine McKee, Maxine Chennault.** Fourth Row: **Mary Ellen Miller, Verie Johnson, Jo Ann Fowler, Fredolyn Grimes, Margaret Woodward, Betty Claire Walton, Elizabeth Sessions.** Fifth Row: **Mr. Snyder, Sara Stucki, Wayne Goggans, Barbara Massey, Dexter Gatehouse, Juanita Jones, Miss Williams.**

First Row: **Fredolyn Grimes, President; Louis Gomez, Vice President; Rosemary Robertson, Secretary; Jo Ann Fowler, Treasurer.** Second Row: **Billyce Wall, June Miles, Pat Boss, Gloria Dailey, Barbara Massey, Laura Jean Fears.** Third Row: **Rebecca Hobbs, Ara Hodges, Ellen Hoffman, Eleanor Wilson, Sara Stucki.** Fourth Row: **John McLean, Lewis Ballard, Maurice Laughlin, Billy Johnson, Mrs. Bennett, Sponsor.**

The purpose of the Beta Club is to promote character, achievement, and leadership. This year, with these goals in mind, the Beta Club sponsored College Day and Career Day, inducted twenty-five new members into the club, and completed their annual project of printing and framing the Honor Roll.

BETA CLUB

FREDOLYN GRIMES
President

LOUIS GOMEZ
Vice-President

ROSEMARY ROBERTSON
Secretary

JO ANN FOWLER
Treasurer

MIXED CHOIR

First Row: **Barbara Massey, President; Lynne Schellberg, Vice President; Betty Claire Walton, Secretary; James Hightower, Treasurer.** Second Row: **Jane Murdock, Elaine Paris, Sandra Lewis, Deanna Floyd, Mary Callahan, Anne Love, Peggy Hinson, Pat Fuller, Jennette Pursell, Lynn Williams, Anne Spearman, Kitty Hamersley.** Third Row: **Earlene Fowler, Janice Powell, Mary Katherine Gossett, Doris George, Maxine Richardson, Elizabeth Arnold, Meredith Nix, Deloriouse Morris, Pat Korn, Martha Chesser.** Fourth Row: **June Miles, Mary Ellen Miller, Alice McGarity, Louise Carter, Eva Morgan, Joanne Williamson, Billyce Wall, Betty Jo Sexton, Carolyn Rook, Faye Turnipseed, Kathryn Keene.** Fifth Row: **Ann Newberry, Mary Bray, Shirley McMurtrey, Joy Gossett, Larry Andrews, Lewis Ballard, Lynn Green, Elizabeth Sessions, Barbara Coggins, Mary Louise Kelly.** Sixth Row: **Bobby Craven, Luther Blackmon, Boland Wagner, John Thompson, Gene Seay, Mrs. Pennington.**

GLEE CLUB

First Row: **Lynn Greene, Librarian; Elizabeth Arnold, President; Deanna Floyd, Vice President; Sandra Lewis, Librarian; Kathryn Keene, Secretary.** Second Row: **Carole Barrett, Janet Holbrook, Ellen O'Brien, Pat Hill, Dolores Engrisch, Jeraldine Hilley, Anita Paris, Dorothy Hartsfield, Elaine Powers, Jean Cain, Dixie Butler.** Third Row: **Hilda Macon, Romona Quattlebaum, Ruby Carver, Jean Warner, Pat Harbin, Nancy Glass, Patsy Crenshaw, Joyce Thomas, Alice Ann Oden, Rose Theos, Carolyn Flowers, Nancy Otwell.** Fourth Row: **Sylvia Brown, Jacqueline Boling, Judy Marks, Sharon Mahl, Pat Murphy, Pat Boyd, Sonja Wilson, Joan Harris, Virginia Joiner, Faye Turnipseed, Sue Conkle.** Last Row: **Joy Bevis, Peggy Hinson, Ann Mulvey, Linda Beeler, Norma Mullins, Sandra Mitchell, Elizabeth Sessions, Paula Sambdman, Mary Louise Kelly, Barbara Coggins, Ellen Reeves, Annice Stephens. Mr. Robert Jenkins.**

CHRISTIAN FELLOWSHIP

First Row: **Posey Davis, Treasurer; Ellen O'Brien, Vice Presiden Anelle Riden, President; Barbara Rutledge, Secretary.** Secon Row: **Pete Demos, Jean Warner, Sue Conkle, Ruby Carve Anita Jones, Joyce Thomas, Emily England, Ralph Talton.** Thi Row: **John Mansfield, Eleanor Wilson, Nancy Otwell, Miss Ro ers, Gerald Hawkins, Jo Ann Fowler, Pat Harbin, Rosema Robertson, Pat Thomas.**

Alpha Chapter

ROBERT HARRIS
Vice-President

ELEANOR WILSON
President

Beta Chapter

JO ANN FOWLER
Vice-President

ROSEMARY ROBERTSON
Secretary

PAT BOSS
Treasurer

DOLORES WYNN
Secretary

REBECCA HOBBS
Treasurer

CO-ED HI-Y

First Row: **Pat Boss, Rosemary Robertson, Eleanor Wilson, Robert Harris, Jo Ann Fowler, Rebecca Hobbs.** Second Row: **Ellen O'Brien, Laura Jean Fears, Pat Harbin, Anne Love, Carla Camp, Helen Graham, Jean Warner, Judy Davis, Anita Jones, Pat Fuller, Ann Whiten.** Third Row: **Gene Seay, Jane Rodgers, Deanna Floyd, Loretta Bailey, Sara Stucki, Mary Callahan, Margaret Woodward, Betty Claire Walton, Jane Cochran, Joan Gallagher, Barbara Anderson, Zellner Smith.** Fourth Row: **Louis Gomez, Mary Ellen Miller, Peggy Hinson, Jackie Boling, Elizabeth Arnold, Barbara Hawkins, Lynne Schellberg, Joyce Roberts, Maxine Richardson, Michael Martin, Richard Waller, Billy Johnson.** Fifth Row: **Ralph Talton, Carey Hogan, Barbara Massey, Louise Carter, Barbara Coggins, Anelle Riden, Beverly Smith, Lucille Gordon, Fred Adams, Jimmy Roberts, Edwin Lupberger.** Sixth Row: **Mr. Snyder, Jimmy Kinard, Howard Stone, Billyce Wall, Carolyn Rook, Joy Bevis, Helen Britt, Barbara Brand, Wayne Goggans, Bill Thompson, Olin Mills, Miss Williams.**

The Co-ed Hi-Y began an active year by initiating seventy-three new members in a candlelight service. Two chapters, Alpha and Beta, were formed to take care of the large membership. We sponsored many worthwhile, Christian projects and completed our activities for 1953-1954 with a hayride in April.

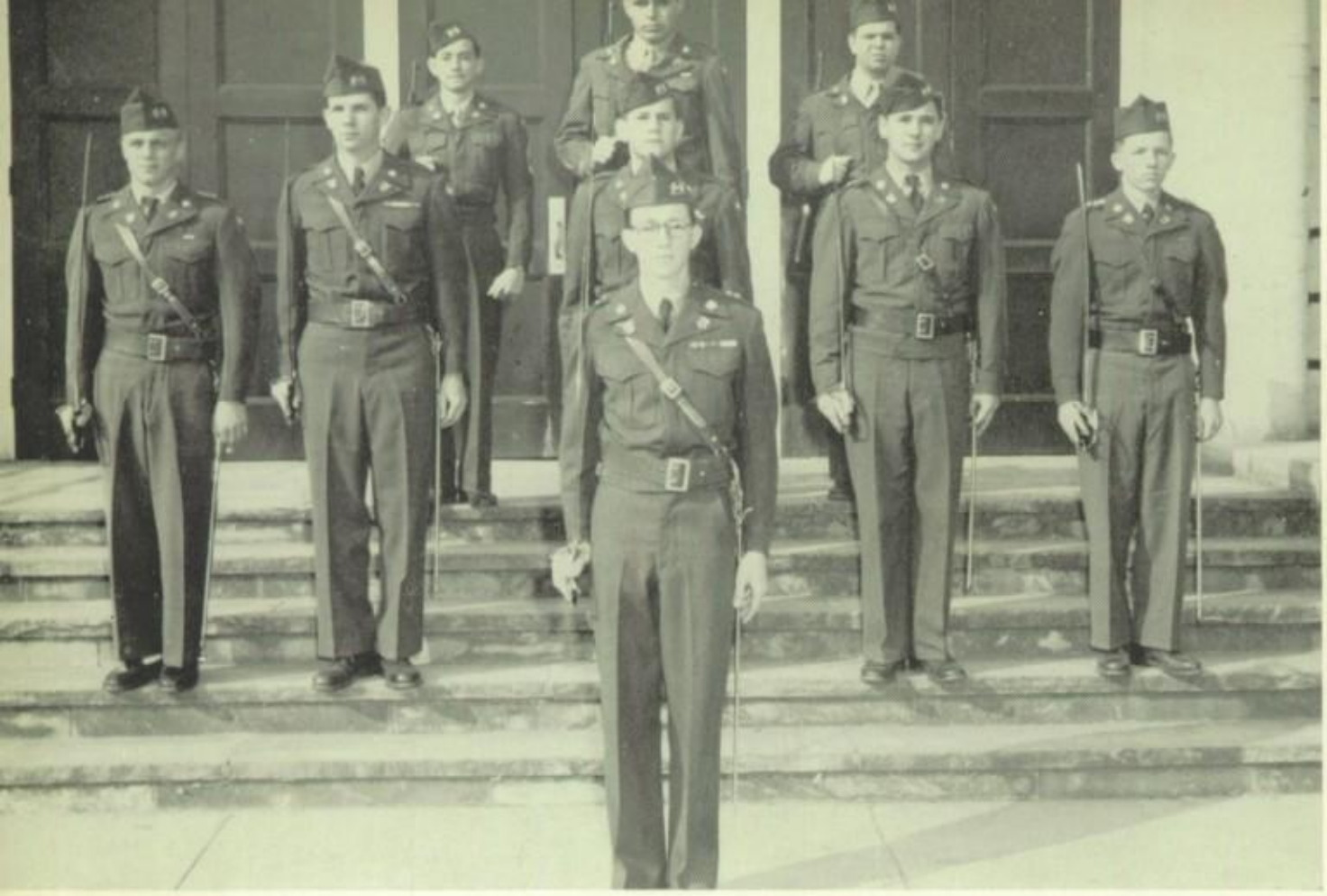

Staff

LT. COL. DOYAL LINDSAY

First Row: **Capt. Jerome Williams, Major Homer White, Major Paul Blanchard, Capt. Robert Harris, Capt. Wilfred Stucki.** Second Row: **M-Sgt. Fred Cole, M-Sgt. Billy Lynch, M-Sgt. Jimmy Eley.**

M I L I T A R Y

MAJOR HOMER WHITE
NORMA MULLINGS

LT. COL. DOYAL LINDSAY
CAROLE CALLIER

MAJOR PAUL BLANCHARD
PAM ALTWIES

CAPT. JEROME WILLIAMS
MARY BELLE ISLE

CAPT. ROBERT HARRIS
PAT LYNCH

CAPT. WILFRED STUCKI
PATSY McGEE

CAPT. JIMMY ROBERTS
EMILY LARMORE

MAJOR J. H. BELFLOWER
(Student Instructor)
LINDA HOOKS

1ST LT. R. QUATTLEBAUM
ELIZABETH PLONK

2ND LT. B. DELESHAW
PATSY CRENSHAW

"A" Company

COMMANDER ROBERTS
GUIDE-ON, GABLE
FIRST PLATOON LEADER,
MADDOX

First Squad: **Stevens, White, Hankinson, Blackmon, Mason, Bone.** Second Squad: **London, Vikers, Nelson, Frapart, Gatehouse, Burnett, Moore.** Third Squad: **Payne, Dade, Marks, Barton, McGee, Hawkins, Quattlebaum.**

SECOND PLATOON LEADER,
DELESHAW

First Squad: **Dooley, Thurman, Sewell, Hall, Deckner, Callaway.** Second Squad: **Martin, Hardy, Launiere, Plonk, Ivy, Wood.** Third Squad: **Rutledge, Sutton, Carter, Woods, DuVall, Brown, Brown.**

CAPT. NICKIE RANDALL
MARY CALLAHAN

CO. EX. RICHARD PARKER
DIANE DORSEY

1ST LT. BOBBY COX
(Student Instructor)
LYNN GREENE

CAPT. OTIS BURDETTE
PATSY HUBER

"B" Company

COMMANDER RANDALL
GUIDE-ON, ROMINGER
FIRST PLATOON LEADER,
BURCH

First Squad: **Waller, Blanton, Davis, Berry, Demos, Carter, Lemming.** Second Squad: **Sandifer, Brooks, Tolton, Stanley, Oldknow, Vicks, Cagle.** Third Squad: **McLean, Sanders, Shell, Cochran, Ogletree, Castleberry, Adam, Johnston, Parker, Company Executive.**

SECOND PLATOON LEADER,
EUBANKS

First Squad: **Woodcock, Warner, Anderson, Thomason, Cleveland, Gaddis, Allrid.** Second Squad: **Marks, Watkins, Montrose, Brown, Bolton, Carter.** Third Squad: **Clarke, Cameron, Dull, Chandler, Mikels, Lee, Means, Lee.**

CAPT. HARVEY MARLER
MARGARET WHITEHEAD

1ST LT. JOHN ROGERS
JENNETT PURSELL

2ND LT. JAMES WALLACE
KAY LANGHAM

1ST LT. JACK STEWART
SUE NEELY

"C" Company

COMMANDER MARLER
GUIDE-ON, BELFLOWER
FIRST PLATOON LEADER,
WALLACE

First Squad: **Morgan, McCrite, Greene, Gilder, Mosley, Austin, Gossett, Rogers.** Second Squad: **Shepard, Ford, Hendrix, Dailey, Jackson, McGahee, Styron, Williams.** Third Squad: **Watkins, Lee, Dark, Morris, Lewis, Turnipseed, Thomas, McElwaney, Bennett.**

SECOND PLATOON LEADER,
STEWART

First Squad: **Martin, Carter, Barton, Greene, Shrider, Carter, Moulton.** Second Squad: **Thompson, Mosley, Downs, Hawkins, Landers, Wagner, Hembree.** Third Squad: **McLeroy, Thompson, Trotter, Chester, Crenshaw, Dalrymple, Hyde, Bowen.**

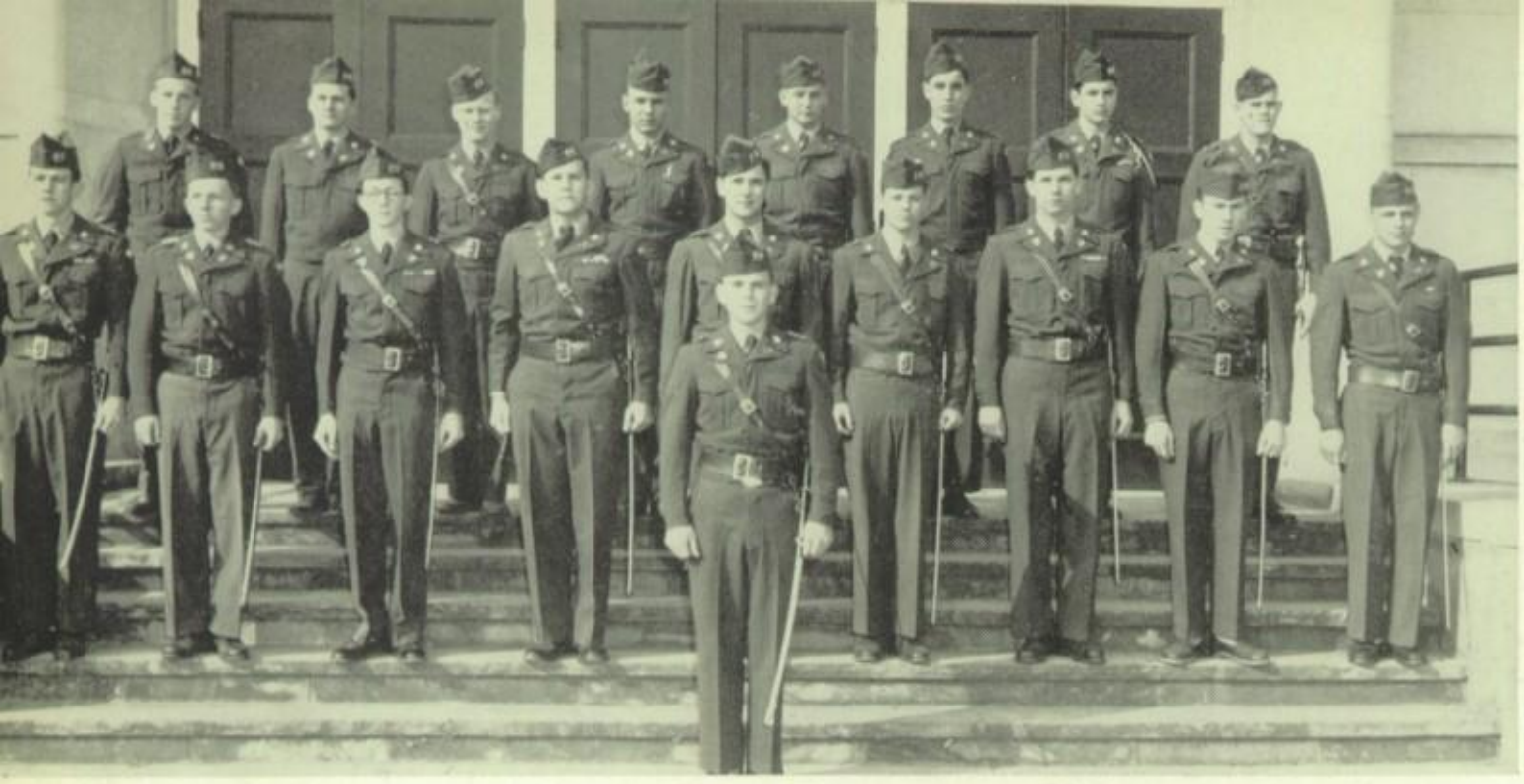

OFFICERS' CLUB

First Row: **Harvey Marler.** Second Row: **Nickie Randall, Wilfred Stucki, Doyal Lindsay, Paul Blanchard, Robert Harris, Jimmy Roberts, Homer White, Bobby Deleshaw, Jerome Williams.** Third Row: **Richard Parker, Jack Stewart, John Rogers, James Wallace, Rhamey Quattlebaum, Danny Maddox, Gerald Eubanks, Richard Burch.**

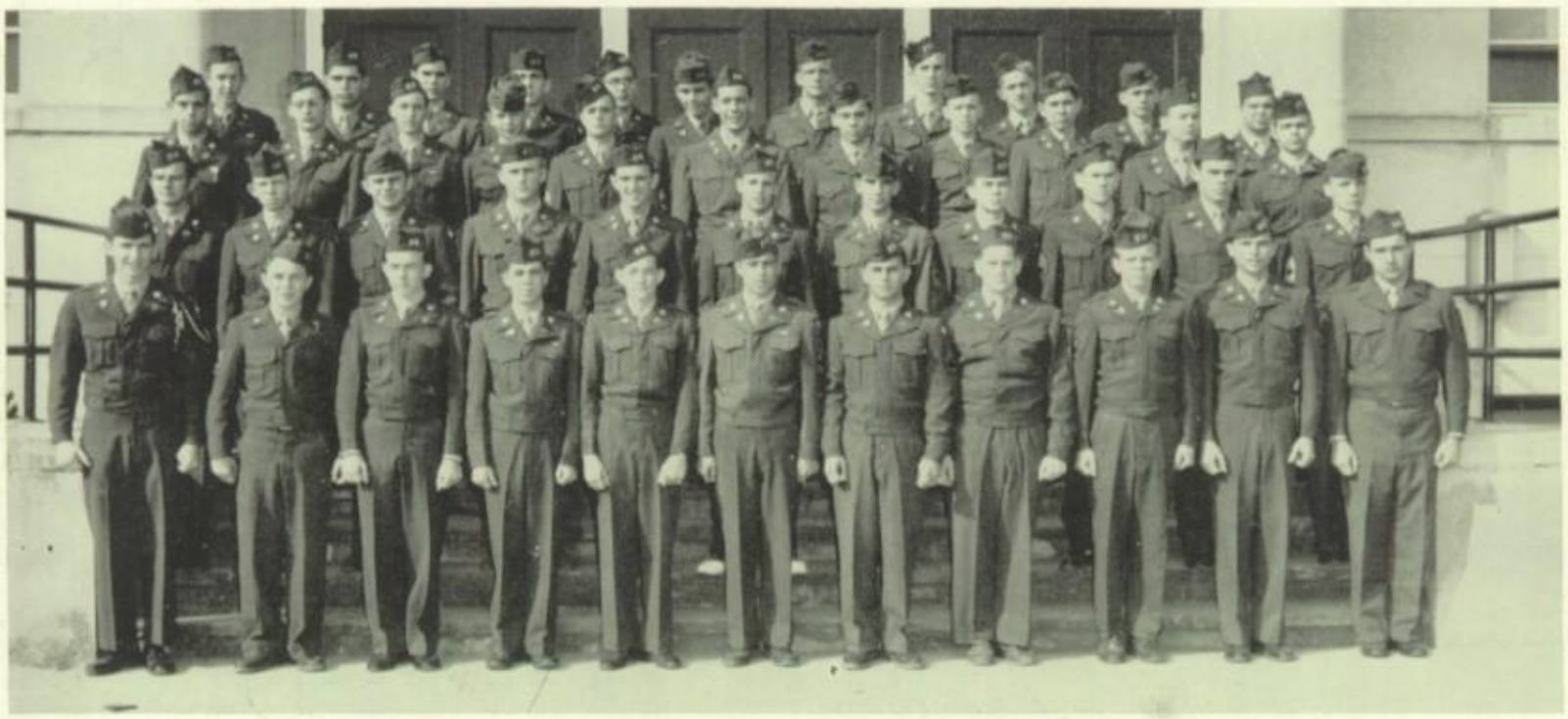

NON-COMMISSIONED OFFICERS' CLUB

First Row: **Johnny Cameron, Billy Thomas, Jimmy Lee, Travis Sheppard, Fred Cole, Johnny Morgan, Ray Mosley, Monty Montrose, Jimmy Thompson, Michael Martin, Charles Hembree.** Second Row: **Buddy Bowen, Jack Bennett, Eddie McLeroy, James Woods, Paul Watkins, Donnie Thomason, Bobby Allrid, David Moulton, George Martin, George Sanders, Ky Gaddis.** Third Row: **Eddie Wood, John McLean, Bill Thompson, Bobby Lemming, Wayne Sandifer, Dexter Gatehouse, Marston Brown, Spencer Carter, Walter Jones, Fred Adams, Tommy Payne.** Fourth Row: **Meredith Clarke, Billy Lynch, Bucky Cagle, Andy Launiere, James Barton, Larry Moore, Rausey Mason, Don Bone, Andy Callaway, Richard Waller, Jimmy Eley.**

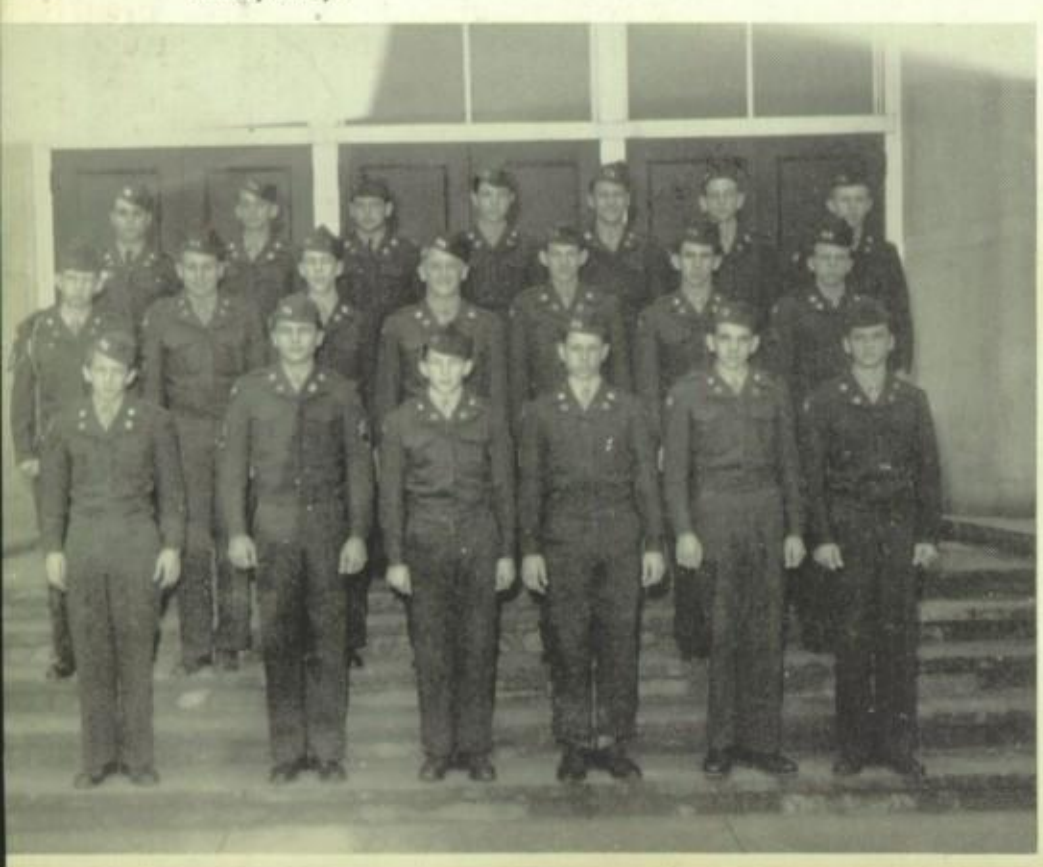

RIFLE TEAM

First Row: **Alan Jackson, Michael Martin, James Hendrix, Bill Mosley, Jimmy Hyde, L. W. Austin.** Second Row: **Jack Bennett, Bill Johnson, Boland Wagner, John Mikels, John Watkins, Tommy Means, Jimmy Thompson.** Third Row: **Otis Burdette, Richard Waller, Rhamey Quattlebaum, Luther Blackmon, Kenneth London, Bobby Berry, Frank Cohran.**

A real Jaw-ja Peach

It's the quality that makes the difference.

Spring has sprung

The South will rise again

I like it!

She's lovely, she's engaged . . .

Special Bulletin: No school Friday

Swing dat gal!

Another Sylvan first

. . . The Golden Bear with the

SUPERLATIVES

Most Popular Girl

HELEN GRAHAM

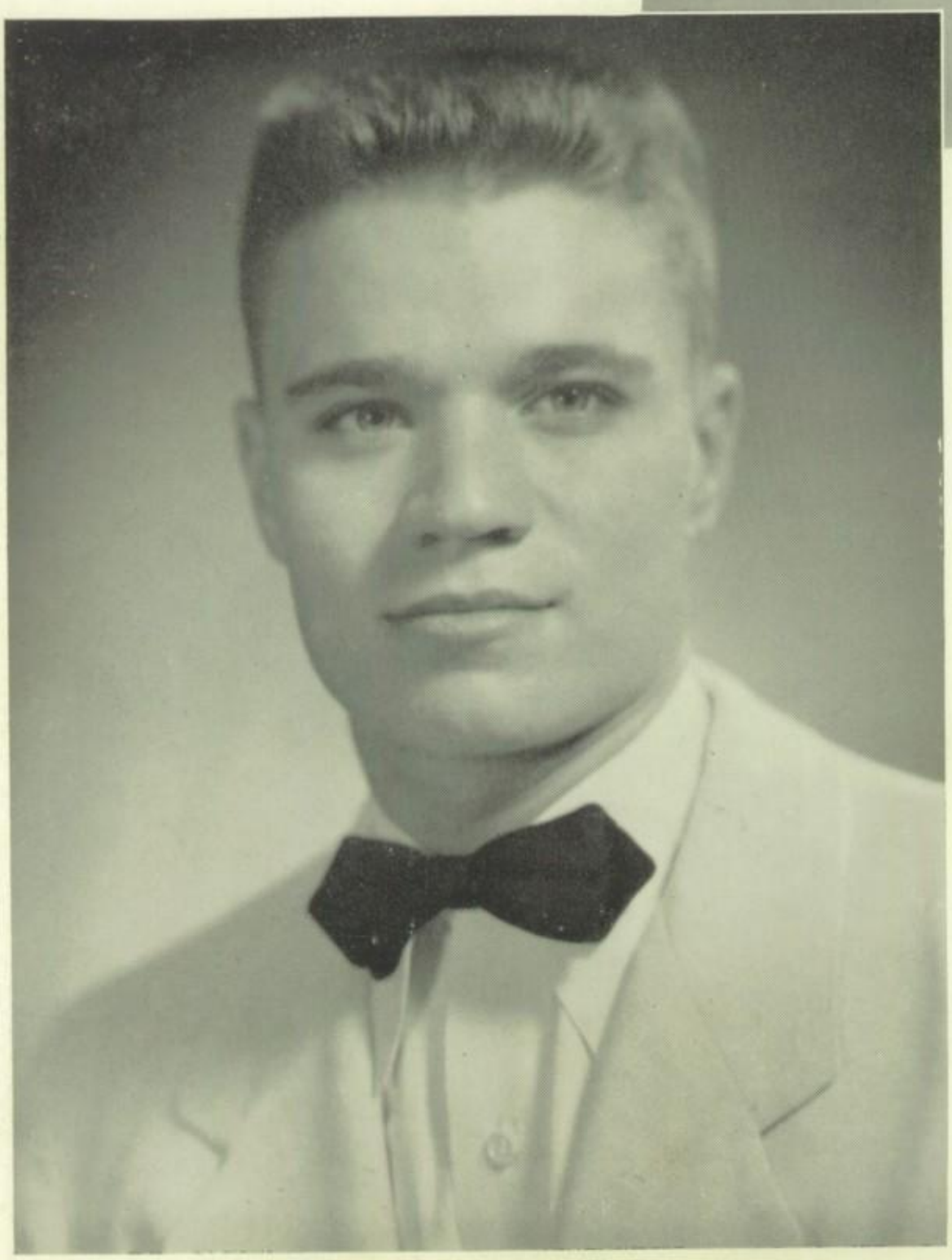

Most Popular Boy

HOWARD STONE

Most Talented Girl

FREDOLYN GRIMES

Best of Everything
Fredolyn

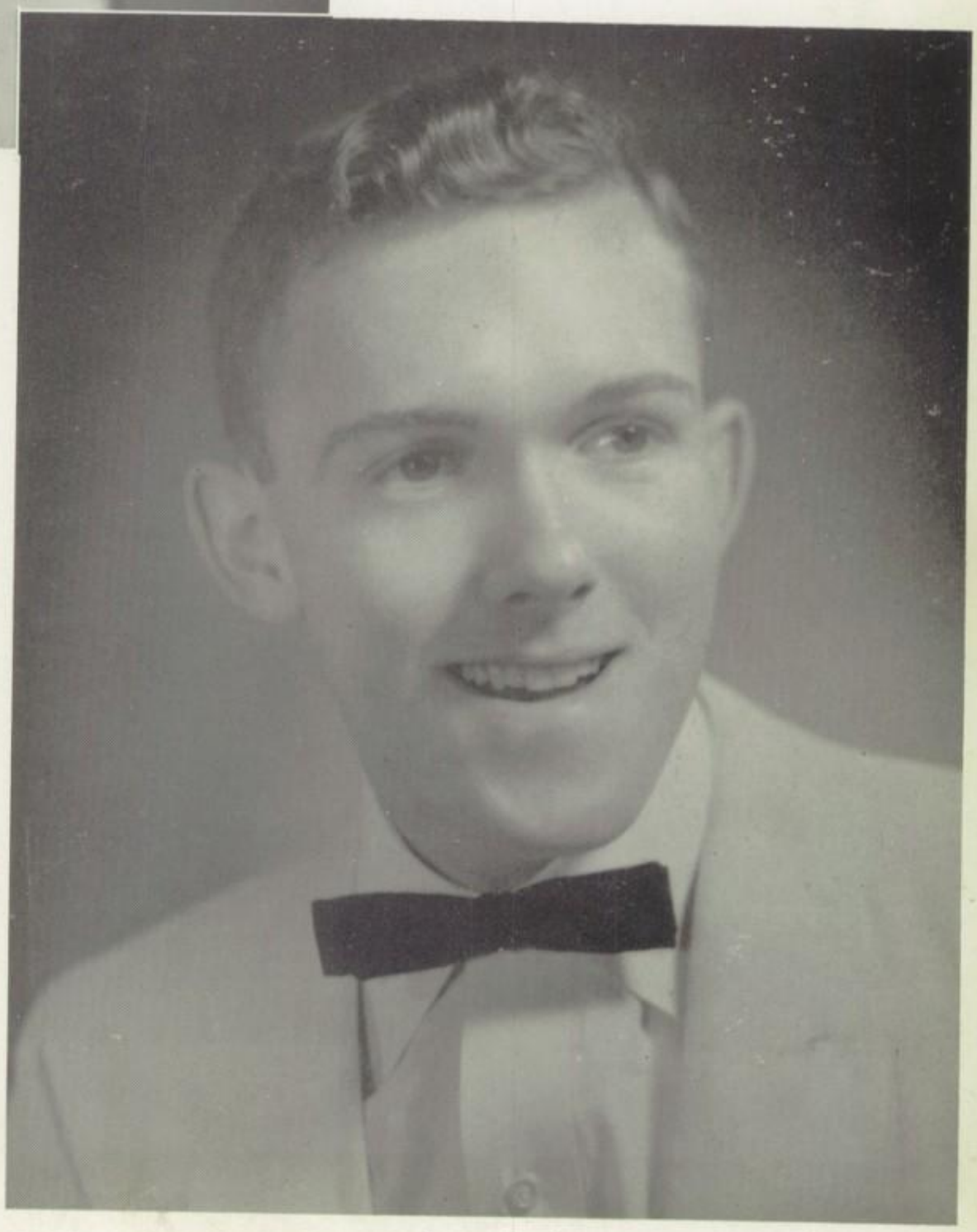

Most Talented Boy

EDWIN LUPBERGER

Lots of luck always!
"Ed"

Most Intellectual Girl

PAT BOSS

Most Intellectual Boy

LEWIS BALLARD

Most Athletic Girl

BARBARA HOLLAND

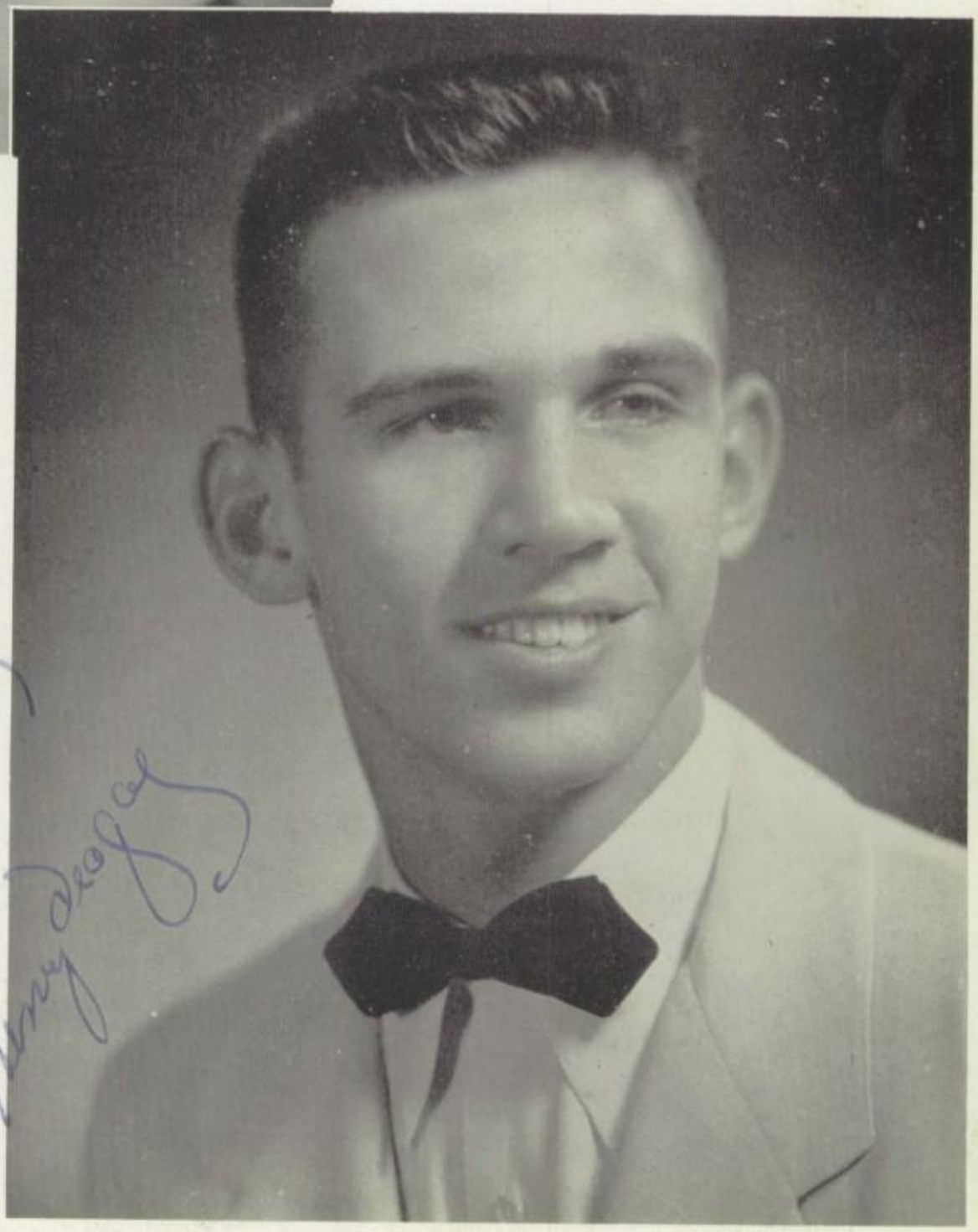

Most Athletic Boy

HENRY TEAGUE

Best of Luck
Henry Teague

Most Handsone Boy

GENE CUNNINGHAM

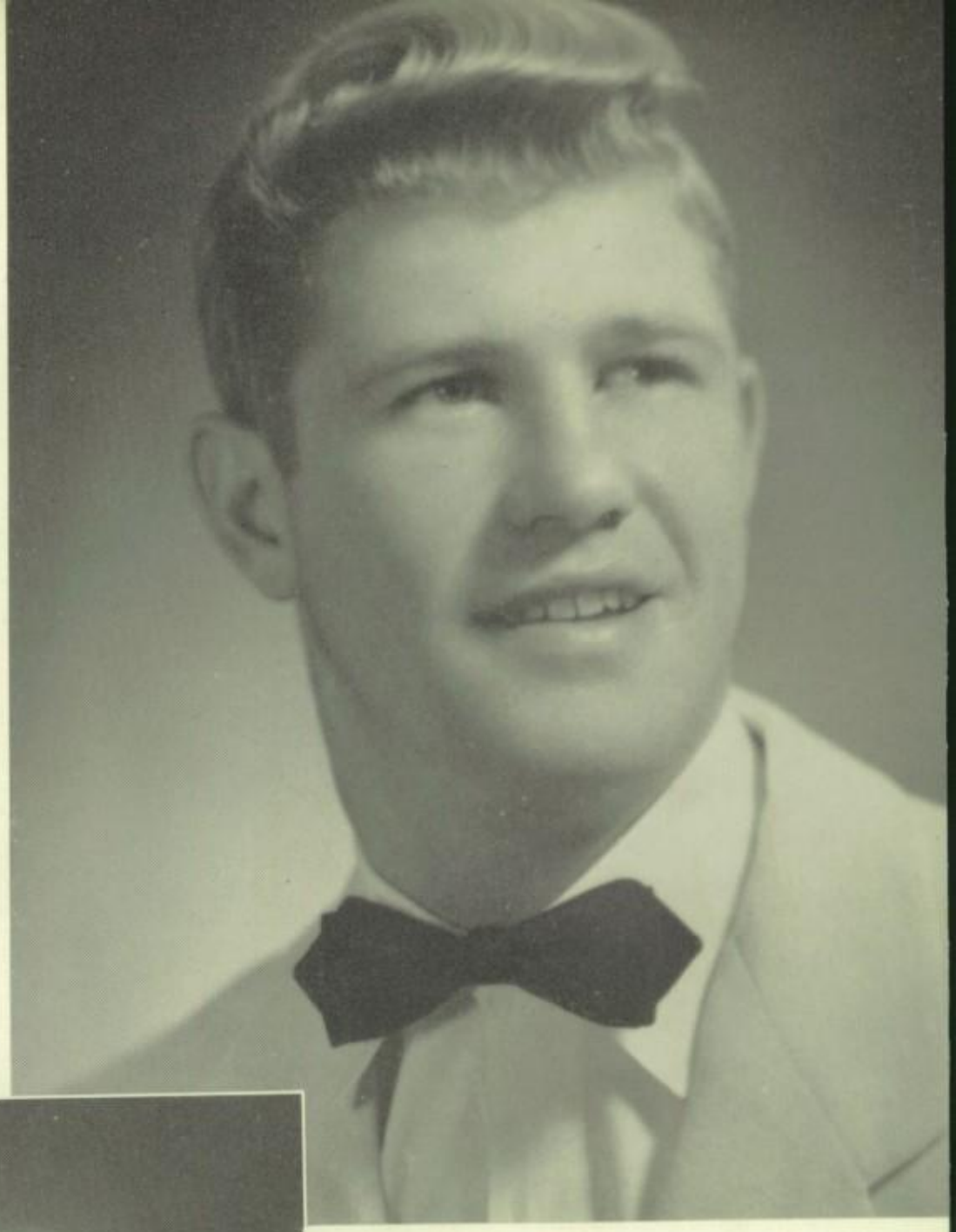

Most Attractive Girl

CAROLYN WAITS

Carolyn Waits

Most Valuable Girl

LAURA JEAN FEARS

May the best in life be yours.
Laura Jean

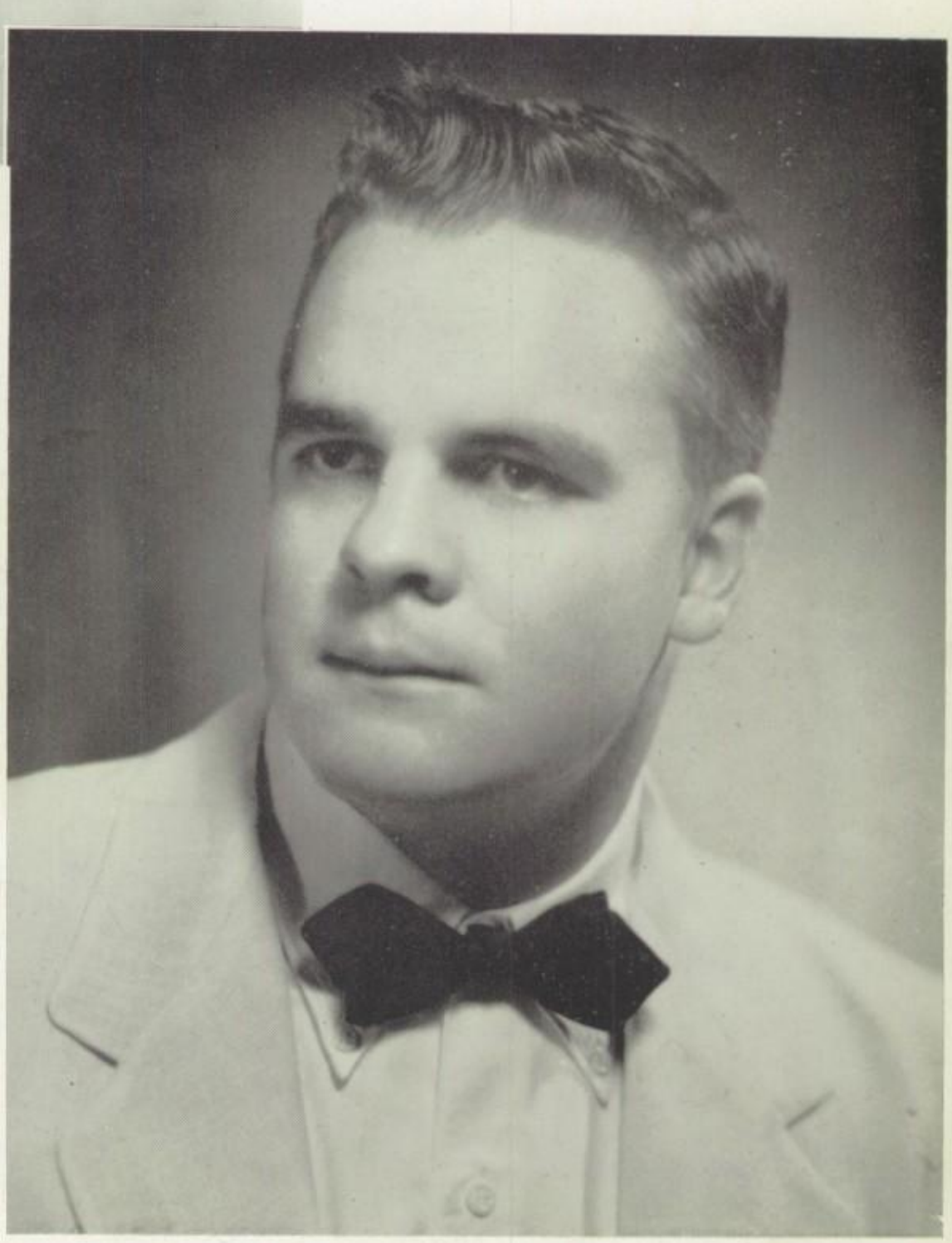

Most Valuable Boy

LOUIS GOMEZ

Louis Gomez

. . . The Golden Bear In

S P O R T S

HOWARD STONE

HENRY TEAGUE

TOBY WILLIAMS

TERRY MEADERS

RONNIE PROPES

COACH JAMES B. GREEN

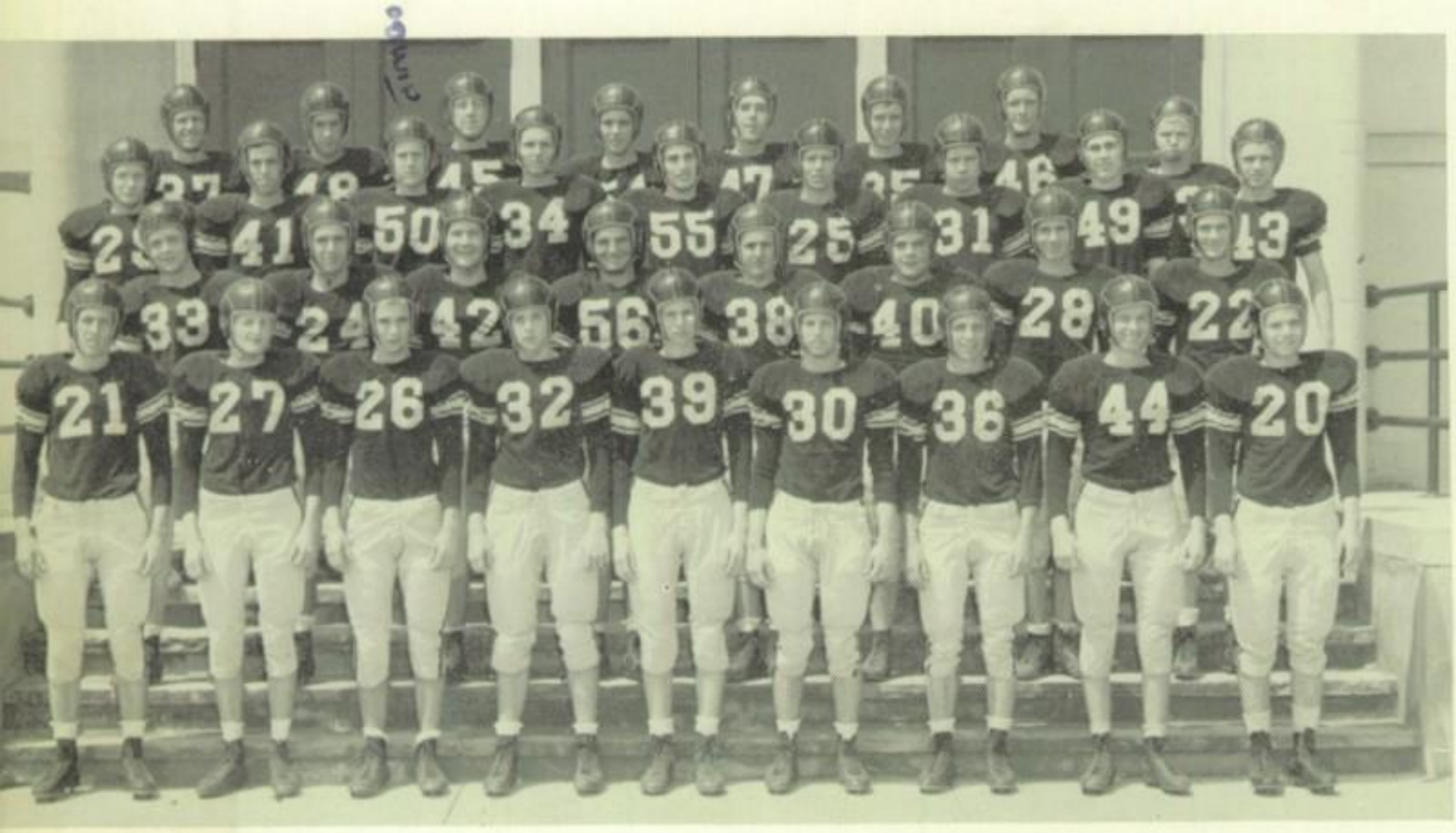

First Row: **Alvin Davis, Terry Meaders, Brownie Thurman, Wayne Sandifer, Arnold Plonk, Donnie Thomason, Jerome Williams, Marvin Edwards, Howard Stone.** Second Row: **Lester Dooley, Henry Teague, Paul Blanchard, Bob Olknow, Sammy Letson, Louis Gomez, James O'Kon, Buddy Gable.** Third Row: **Eddie Warner, Eddie Wood, Jimmy Davis, Rodney Norvell, Wayne Patterson, Toby Williams, Ronnie Propes, Andy Launiere, Bill Johnson.** Fourth Row: **Gene Cunningham, Ronnie Hill, Tommy Burnett, Larry Moore, George Frapart, Louis Wallace, Rausey Mason, Freddie Lee.**

VARSITY FOOTBALL

RODNEY NORVELL

GENE CUNNINGHAM

LOUIS GOMEZ

BILL JOHNSON

JIMMY DAVIS

RONNIE HILL

TOBY WILLIAMS — RONNIE HILL

Co-Captains

SYLVAN 20—RUSSELL 0

The Golden Bears got off to a flashy start by trimming Russell with the combined talents of Tommy Burnett and Gene Cunningham scoring the T.D.'s.

SYLVAN 13—BASS 14

Sylvan went down to Bass after an impressive showing. Bulwarking Sylvan's line were Toby Williams, Rausey Mason, Bill Johnson, and Sammy Letson. Scoring for the Bears were Tommy Burnett and Jim Davis.

SYLVAN 14—O'KEEFE 6

The Bears drowned O'Keefe on a mud-covered turf. Line play by Ronnie Hill was outstanding, with Burnett bulling his way into pay dirt for both T.D.'s. Alvin Davis' toe held true for both P.A.T.'s.

SYLVAN 7—SMITH 13

After a hard battle Sylvan was edged by Smith. Impressive punting by Gene Cunningham and the running of Tommy Burnett kept Sylvan's hope alive. Also impressive in the backfield were Howard Stone, Jerry Williams and Henry Teague.

SYLVAN 28—FULTON 7

Gene Cunningham led Sylvan back into the Southern Championship race with his 98-yard punt return for a T.D. Other scores came on Alvin Davis' 41-yard pass to Toby Williams, and an 11-yard smash by Terry Meaders. Outstanding in Sylvan's line were Rodney Norvell, Toby Williams, and Louie Gomez.

SYLVAN 26—HAPEVILLE 2

Hard running by Terry Meadors, Henry Teague, Tommy Burnett and Gene Cunningham, and the passing of Alvin Davis to receiver Jim Davis were the answers to Sylvan's victory.

SYLVAN 33—SOUTHWEST 7

The Bears powerhoused a victory over the Wolves with the T.D.'s by Henry Teague, Gene Cunningham, Tommy Burnett, and Rodney Norvell, and the passing of Alvin Davis. P.A.T.'s were scored by Burnett, Teague, and Frapart.

SYLVAN 19—ROOSEVELT 7

Sylvan's Bears romped over Roosevelt with Teague, Meaders, and Toby Williams scoring for the Bears. The defense was spearheaded by Louie Gomez, Rausey Mason, Ronnie Propes, and Lester Dooley.

SYLVAN 27—NORTHSIDE 32

The Tigers scored in the 4th quarters to nip Sylvan by 5 points. In the backfield, Davis, Cunningham, Stone, Burnett, Meaders, and Teague gave outstanding performances. Burnett scored 3 of Sylvan's T.D.'s, and Toby Williams rounded out the scoring with a 26-yard pass from Alvin Davis.

SYLVAN 19—BROWN 13

The Bears turned in an award-winning performance against Brown with Cunningham scoring 3 T.D.'s to lead the Bears into the Southern Title. Alvin Davis' passing and line play by Louie Gomez, Toby Williams, Jim Davis, Ronnie Hill, Rodney Norvell, Ronnie Propes, Lester Dooley, Sammy Letson, Bill Johnson, and Rausey Mason were also impressive. Sterling performances in the backfield were given by Henry Teague, Tommy Burnett, Jerry Williams, Terry Meaders, and Howard Stone. The win climaxed Sylvan's most impressive season with a final standing of: Won 7—Lost 3. The win also put the Bears into the playoff game with Grady for the City Championship on November 20.

COACHES

S. W. Hanks, J. D. Wood, J. B. Green, Ozzie Wadewitz, Richard Wadewitz.

"B" TEAM FOOTBALL

First Row: **Clifford Cleveland, Richard Davis.** Second Row: **Joe Hobbs, Edward Pierce, Ronnie Watkins, Lyman Dailey, Charles Cross, Jimmy Tidwell, Terry Washington, Michael Allison.** Third Row: **Bill Doherty, Paul Castleberry, Bobby Pressley, Lawrence Roebuck, Donald Chapman, Ray Pickett, Mike Edwards, Tommy Anderson, Pete Demos, Bubba Sims, Jimmy Rutledge, Jerry Ragsdale.**

"C" TEAM FOOTBALL

First Row: **Larry Hampton, Pete Doherty, Douglas Toler, Ronald Stucki, Jerry Autry, Henry Hughes.** Second Row: **Eddie Dean, Douglas Seymore, Donnie Dalrymple, Allen Johnson, Ronnie Hardy, Douglas Anderson.** Third Row: **Percy Burnett, Ronnie Lillard, John Roebuck, Ronnie Gilstrap, Jerry Burkett.**

CROSS COUNTRY

First Row: **Jimmy Thompson, Joe Thorpe, Richard Goodrum, Raus Abernathy.** Second Row: **Jimmy Blackwell, Nickie Randall, Kenneth London, Buddy Bowen.**

TRACK TEAM

First Row: **Brownie Thurman, Jerome Williams, Mike Edwards, Bobby Allrid, Paul Blanchard.** Second Row: **Buddy Bowen, Joe Thorpe, Kenneth London, Arnold Plonk, Mike Hein.** Third Row: **Richard Goodrum, Rodney Norvell, Ronnie Propes, Louis Gomez.**

VARSITY BASKETBALL

First Row: **Randall Fleming, Gerald Hawkins, Rausey Maso n, George Frapart, Meredith Clarke.** Second Row: **Frank Applegate, Henry Teague, Earl Shell, Posey Davis, Sammy C hester.**

After an exciting season, Sylvan's varsity basketball team rose to sixth place in the city league. Although we will lose Co-Captain Frank Applegate, Randall Fleming, Henry Teague, and Meredith Clarke, we will gain a new gym. With the returning lettermen, Rausey Mason, Gerald Hawkins, Earl Shell, Posey Davis, and Sammy Chester, Sylvan is looking forward to an even better season next year.

"B" TEAM BASKETBALL

First Row: **Lloyd Lee, Donald Hankinson, Lamar Cagle, Clifford Cleveland, Richard Davis.** Second Row: **Mike Stephens, Bill Doherty, Bobby Pressley, Ray Pickett, Charles Kemp, Mr. Richard Wadewitz.**

"C" TEAM BASKETBALL

First Row: **Micky Phillips, Stanly Camp, Pete Doherty, Douglas Toler, Ronald Stucki, Don Fowler.** Second Row: **Eddie Dean, Douglas Seymore, Jimmy Pearson, Donnie Dalrymple, Allen Johnson, Ronnie Hardy, Larry Quinton.** Third Row: **Coach Samuel W. Hanks.**

GIRLS' BASKETBALL

COACH WOOD

Co-Captains

JUDY DAVIS BARBARA HOLLAND

GLORIA DAILEY

First Row: **Mae Farr, Barbara Holland, Judy Davis, Ellen Hoffman, Dulcie Williford.** Second Row: **Shirley Pinholster, Helen Randall, Billyce Wall, Pat Harbin, Eleanor Cook.** Third Row: **Coach Wood, Lynn Green, Sandra Leatherwood, Barbara Coggins, Sandra May, Madeline Maddox.**

GREEN

HOFFMAN

HARBIN

WILLIFORD

MADDOX

COGGINS

PINHOLSTER

RANDALL

FARR

HOLLAND

DAVIS

LEATHERWOOD

COOK

WALL

MAY

GIRLS' ATHLETIC ASSOCIATION

ELEANOR COOK
President

JOYCE LAWLER
Sponsor

BARBARA HOLLAND
Vice-President

ROSEMARY ROBERTSON
Secretary

HELEN BUTLER
Treasurer

This year, as in the past, the G.A.A. offered a wide variety of sports for all girls. These activities included basketball, golf, volleyball, softball, archery, badminton, bowling, tumbling, swimming, table tennis, square dancing, and outings. There were also Intramural and Tournament games in softball, table tennis, and basketball.

First Row: **Pat Bernhardt, Gail McCord, Eris McPherson, Jane Flemister, Harriett Standridge, Frances Johnston, Jimmie Kimberly, Helen Gene Smith, Carla Camp, Shirley Pinholster, Sonja Greene, Jean Cain, Ellen Attaway.** Second Row: **Maxine Chennault, Verie Johnson, Maxine McKee, Jane Boss, Linda Toppass, Helen Randall, Dulcie Williford, Ellen Hoffman, Sonja Wilson, Nancy Keller, Helen Butler, Pat Harbin, Nancy Glass, Judy Davis.** Third Row: **Toni Beane, Faye Long, Pat Thomas, Wanda Szypulski, Carey Hogan, Barbara Coggins, Eleanor Cook, Barbara Holland, Zellner Smith, Carole Mitchell.** Fourth Row: **Detres Selph, Mary Harris, Emily England, Mardell Rowell, Ann Boiter, Margaret Woodward, Rosemary Robertson, Madeline Maddox.**

G. A. A.

. . . in action

VARSITY CHEERLEADERS

NANCY OTWELL

ANITA PARIS

KAY PRESSLEY

JANE MURDOCK

ELLEN O'BRIEN

Co-Captains

SARA STUCKI

HELEN GRAHAM

SUE CONKLE

LAURA JEAN FEARS

CORINNE COOK

MARY BELLE ISLE

MARY KATHERINE GOSSETT

VARSITY CHEERLEADERS

Sara Stucki, Miss Bedingfield, Helen Graham, Nancy Otwell, Ellen O'Brien, Anita Paris, Mary Katherine Gossett, Sue Conkle, Corrine Cook, Laura Jean Fears, Jane Murdock, Mary Belle Isle, Kay Pressley.

"B" TEAM

Patsy Morris, Rosemary Montrose, Ann Cunningham, Carol Knowles, Dot Hartsfield, Kathleen Mulvey, Carole Barrett, Pat Murphy, Jimmie Kimberly, Elinor Cox, Barbara Brand, Sandra Slate, Patsy Perkins.

"C" TEAM

Pat Thomas, Emily England. Second Row: **Faye Long, Jane Boss, Pat Bernhardt, Becky Shelton, Nancy Keller, Verie Johnson, Maxine Chennault, June Whitfield.**

B A N D

Patsy Anderson, James Ballard, Lewis Ballard, James Blackman, Mary Bodkin, Margaret Bodkin, Elaine Bradshaw, Rebecca Bragg, Wayne Brand, Barbara Brown, Stanley Brown, Jack Byrd, Bill Chadwick, Don Chapman, Marshall Clarke, Eugene Conway, Bobby Craven, Jimmy Davis, Ferrell Dial, Randol Farlow, Randall Fleming, Phil Flynn, Steve Fuller, Wayne Goggans, Virginia Gowder, Lamar Hamric, Joyce Harmon, Nancy Harwell, Mike Hein, Joe Hobbs, Sidney Honea, Virgil Horton, Freddy James, Stanley Jaynes, Eva C. Johnston, Jimmy Kinard, Wendell Kitchens, Maurice Laughlin, Roy Lee, Lindon Lewis, Betty Lupberger, Edwin Lupberger, Charles Marshall, Earl McCollum, Travis Oxford, Gene Phillips, Tommy Phillips, Robert Phoebus, Buford Price, George Propes, Ronnie Propes, Mary Reed, George Richardson, Harry Robinson, Charles Rogers, George Rose, Marvin Seay, David Shannon, Charles Sineath, Peggy Smith, Sandra Smithwick, Rupert Spruill, Bill Stone, Robert Styron, Stewart Trott, Joyce Vance, Carolyn Waits, Louis Wallace, Harvey West, Jim Williams, Bill Williams, Pat Wise, Dolores Wynn.

In the fall, the band was the center of all our pep meetings and was right on hand at eleven ball games to cheer the football team on to victory. In March, we achieved a superior rating at the Regional Three Music Festival. Following our annual fish fry, we ended a successful season with a spring concert on April 30, 1954.

MAJORETTES

CAROLYN WAITS
Drum Majorette

TWIRLETTES

Joyce Vance—Drill Team Majorette. Arlene Callahan—Capt. Nancy Martin—1st Lt. Sylvia Honea—2nd Lt. Eleanor Shemeld—2nd Lt. Ellen Attaway, Ann Auxford, Glenda Beane, Martha Belle Isle, Harriet Boone, Shirley Bowen, Lynda Bowles, Bonnie Brook, Jackie Burnette, Arlene Callahan, Delores Carson, Sandra Cole, Marlene Dixon, Gail Foster, Linda Hamilton, Jackie Harmon, Louise Hicks, Jeanne Hilderbrand, Sylvia Honea, Marie Jones, Barbara Kelly, Kaye Langham, Virginia Lewis, Nancy Martin, Patsy McGee, Virginia Maddox, Judith McIntyre, Kay Moore, Beverly Nash, Andrea Reese, Bonnie Ruarks, Eleanor Shemeld, Harriett Standridge, Pat Stark, Rosalind Stavely, Penny Strayer, Paula Waldrop, Jean Walton, Miriam Watkins, Jeannette Wellborn, Martha Williams, Cherry Yarbrough.

Band Officers

− 5 + 2 = The Answer
(Maybe)

Carole: Smile David
David: I want my mommy

Genius at work

"Speak up, child"

"And they lived happily
ever after"

Who Dat?

Progress

A classroom—how quaint

ADVERTISEMENTS

500. Easy terms.
VINGS BANK
LA. 8687

to $1,500
& THRIFT CO.
RA. 2161

TO $2,000
PTANCE CORP.
St. EL. 7501

O $2,000
Corp. of Atlanta.
, AM. 4572.
need. United Fi-
s St., NW. LA.

mpare Our Low
Spring St., AL.

front-door parking
, 337 W. P'tree.
FINANCE CO.
LA. 0681
THRIFT CORP.
CY. 1557

Estate 75

IMATES
fepair, consoli-
brokerage. Quick
FEDERAL Sav-
sociation. Grant
St. NW. Phone

O BUY
TE NOTES
Peevy. CH. 1225
AILABLE
D MORTGAGES
& MORTG. CO.
MA. 6000
ROVEMENTS
av. & Loan Assn.
W. RA. 6101
approved loans.
bought. Geo. A.

without discount
tgages. LA. 5488.
lots. Quick ac-
ph R. Martin Co.
ES BOUGHT
O., RA. 8093

POULTRY—

y or sell see us.
se and mule sale
noon. Also cattle
ry Tuesday and
We are at your
(with low com-
ember we are cen-
buyers and sellers
et.
Welcome!

CTION CO.
re., N. W.
non 1164

oming. We have
orses, board and
ale several 3-gait-
ennessee walking
how. Also several
one 4-horse show
DE. 8269 for de-
Co., 15 Produce
Ga.

ry 16. In ad-
cow and spring-
6 registered Jer-
red Jersey bull;
tocker yearlings.
, 57 Brady Ave.

ing and sales.
rails in Atlanta.
best inside and
facilities. Earl
ston Mill Road.

lding show horse.
er, with all equip-
cluding two-horse
for child. Write
nsurance Service.

ES WEEKLY
THURSDAYS
ALE MONDAY
RE COMM. CO.
YARDS. Atlanta.
dairy cows. Call
E. 4976.

ockerels 6c. Call
-producing pullet
proved strains of
Standard Feed
CA. 4586; 8 Fair-
0; 248 Moreland
; Peachtree Rd.

s
and females. 3-
uced. New litter
gs. FAirfax 6533.
Tri-color champion
ced right. 1081
E. VE. 7356.
hbred, non-regis-
(distemper shots).
1855.
fox terrier, AKC
or breeding dog.

, 5 beautiful ped-
old. EX. 2953.
huas, Dachshund,
DEarborn 0392.
Food—$1.60
ores. Atlanta
—$5 UP
rsyth St., SW.
and all colors.
E. ELgin 5740.
s. AKC regis-
6964.
TIANS — REG.
968

ets, Game
IE NEWS
buy baby mon-
idge Pet Farm.
hway, CHerokee
prise. Mail letter
WQXI, Atlanta.
Bob McKee pro-

S, $3.75
OP EM. 3722
RD., NE.

BRYAN OFFICE FURNITURE CO.
75-77 Ivy Street, NE.
Same block as Telephone Bldg.
WAlnut 6331-6332

New Florence gas heaters. ..$19.85
New Apt.-size gas ranges. ...$39.95
9x9 Armstrong asphalt tile. 6c
New 9x12 linoleum rugs. ...$5.95
9-pc. chrome dinette suite. ..$39.95
3-pc. walnut bedroom suite. ..$69.50

GATE CITY FURN. CO.
163 WHITEHALL ST., SW.

ALL new A grade guaranteed 30-gal. hot water heaters; gas, $55; elec., $56. Table top models, $62.50; white bath sets, $115. Blue or green $127.50; cab. sinks and well pumps, lowest prices in state. Trader Ralph's, Buford Highway, Rte. 23, Duluth, Ga. Open until 8 p.m.

ALUMINUM AWNINGS
NEW and never used. Will install and give terms. $300 terrace awning for $175. Also have several door and window sizes. Call N. Dorman, LA. 6364; nites, DI. 7854.

7x11 GORDON press with accessories; 24-record juke box. Both in A-1 cond. $100 each, or will exchange for multigraph or small baker's oven. Chef's Grill, Bankhead Hwy. and Gordon Rd. Phone Austell 9175.

SALE—New col. bath sets, comp., $126, white, $115; Youngstown cab. specials; 30-gal gas and elec. heaters, $56. Many plbg. bargains, new and used. We buy used plbg. Superior Plbg. Supply, 550 Piedmont. VE. 1689. Easy terms, no down payment.

RESTAURANT fixtures, office furniture and store fixtures, bought, sold and exchanged. New and used. ATLANTA FIXTURE & SALES, 104-106 Pryor St. MA. 2224

MOSLER safes, vault doors, burglar-resistant chests. Large assortment. Immediate delivery from stock. HORNE DESK & FIXTURE CO. 57 Pryor St., NE

Hotel & Motel Owners
WOULD like to quote you on air conditioners. Carload prices. Jim Barnett, Agt. DE. 9460.

WESTINGHOUSE console sewing machine with attachments, including button-holer. $100. 6-tube Philco Transitone radio, portable, $20. RA. 0455.

BOAT PLYWOOD—14, 16-ft. lengths. PLYWOOD—ALL KINDS. WILLINGHAM LUMBER CO. 2114 Piedmont Rd. VE. 5357

OAK fence posts, seasoned lengths, 4 ft. to 12 ft., 10c ft. Atlanta's department store of building materials. Williams Bros. Lumber Co., DI. 4661.

SELLING OUT PAINT
$1.19 PER GALLON
SAM'S PLACE—110 Decatur St.
MAIN 5724

HORART coffee grinder, $75. Good condition. National pricing set, complete, all attachments, cover, $35. WA. 3088, 1 to 9 p.m.

CASH registers bought, sold, repaired. Adding machines, new and used. H. E. Nash, Inc., 90 S. Pryor. MA. 1742.

RESTAURANT equipment of all kinds. Fixture Sales Co., New location 321 Edgewood Ave., SE. WA. 2469.

NEW Leica III f. 35-mm. camera, Symmarit 50-mm. f-1.5 ultra speed lens. AM. 1588.

BARTELL'S ARMY STORE—Tents, cots, tarpaulins, saddles, 97 S. Pryor. AL. 0377.

AT COST. Closing out wood top work benches, for home or work shop. AT. 3891.

ITHACA, 16-gauge pump. Improved cylinder. Never shot. $70. RAymond 0639.

OLD STAMPS. Confederate stamps and letters, foreign stamps. MAin 2632.

NATCO movie sound projector, $250; 24-record juke box, $125. CHerokee 5438.

NEW, USED fixtures, Hotel and Rest. Supply Co., 382 W. P'tree. WA. 7451.

LITTRELL HARDWARE CO.
274 Decatur St. AL. 2135

DOUBLE-LIFT hospital bed. DIxie 1694. 641 Killian Street, Southeast.

CELOTEX 16-in.x8-ft. 7c sq. ft. RAILROAD SALVAGE, LA. 9468

USED framing and sheathing. 612 North Ave., NW. MA. 1107.

18-CUBIC-FOOT upright freezer, take up payments. CAlhoun 5335.

HORNE DESK & FIXTURE CO.
57 PRYOR ST.

Household Goods 83

GOING OUT OF APPLIANCE BUSINESS LOOK!!!
Bargains you can't afford to miss.
LATEST MODELS
BRAND NEW
CROSLEY and Norge refrigerators, washers, televisions, water heaters, kitchen cabinets.
ALL APPLIANCES GOING AT COST
TERMS
Call AM. 5605 [illegible] Luckie [illegible] N. W.
SCOTT, BUT MONDAY

BENDIX GYROMATIC automatic washer, rebuilt, and a MAYTAG IRONER, rebuilt. Both for $189.95. Cost new $500. Your old washer makes down payment, $3 week.

EASY SPIN DRIER washer. Latest model, cost new $209.95, one yr. old, $139.95. Old washer makes down payment, $2 week.

BENDIX ECONOMAT washer, perfect condition, fully automatic, $100.

GE. GAS FURNACE, NEW; ALSO GE. AIR-CONDITIONING UNIT. FR. 2674.

UNCLEANED furn. Sacrifice. Upholstered suites, $59.50. Atlas, BE. 2441.

WE BUY, sell and exchange furniture. Comfort Furniture, WA. 7789.

NEW elec. ref., stove, mahg. breakfront, rugs (⅓ off). Agt. AT. 1074.

FINE FURNITURE CHEAP. CASH. LA. 2606 BOSTWICK 47-4389

TWO single beds, $40, complete with mattresses and springs. CR. 1087.

FRIGIDAIRE refrigerator, 8 cubic feet, practically new. CRescent 8018.

ANTIQUE pine bed, $38; child's wardrobe, $19. P'tree. Furn. VE. 2537.

NINE Cu. Ft. Servel refrigerator. Excellent condition. $75. BElmont 5048.

25 NEW bedrm., dining rm. suites, lamps, rugs, ⅓ off. Agt. AT. 1074.

FLOOR samples, 30% to 50% off. CARROLL'S, 122 WHITEHALL.

4 CU. FT. Crosley refrig., $35. Prior price $75. 458 Piree. WA. 5866.

[illegible] wringer, large [illegible] robe [illegible] Very [illegible] ELgin [illegible]

[illegible] Your W[illegible] Auto S[illegible] for [illegible] quality [illegible] appliances.

[illegible] SCOTT Self [illegible] refrigerator. Good [illegible] $[illegible] CHerokee [illegible]

SINGER treadle sewing machine. BARGAIN. EX. 3250. Dealer.

BABY bed, chairs, hi-chairs, Cooper Furn., 171 Wh'l., MAin 0440.

ONE ELECTRIC RANGE in good condition, $50. FAirfax 6230.

8-PIECE mahogany dining room suite, $125. BElmont 3106.

BENDIX automatic washing machine, $25. CHerokee 5939.

'51 WESTINGHOUSE electric range, like new, $100. BE. 1410.

'51 DE LUXE Westinghouse elec. chairs; tables, etc., 1/3 TO ½ OFF on new furniture, rugs and appliances. CY. 8651.

MODERN STORAGE CO.
208 WHITEHALL ST.

FRIGIDAIRE refrigerator, in excellent cond. $39.95. Terms if desired. ADVANCED REFRIGERATION, INC., 294 SPRING ST., NW. WA. 9681.

VICTOR HOME FREEZER, 10-cu. ft. size, big reduction, $269.95. GEORGIA POWER'S WEST END STORE, 867 Gordon St., S. W. WA. 6121, Ext. 292.

G. E. RANGE
FLOOR model. Sold for $189.50. Will take $138. Mr. Carroll, EV. 3626.

NEW apt. size gas stove....$39.95
$259 SIMMONS Hide-a-Bed
FLOOR SAMPLE.....$169.95
Southern Furniture, 165 Whitehall

38-IN. TAPPAN RANGE
NEW sold for $259.95. Will take $190. Mr. Carroll, EV. 3627.

PORTABLE dishwasher, full size, completely automatic. No plumbing or installation needed. Excellent condition. $99.50. ATwood 3148.

BARGAIN'S—Wilcox Gay-tape recorder, like new, $80; and Easy Spindrier washer. Excellent condition, $75. RAymond 8401.

21-INCH CROSLEY TV RADIO-RECORD PLAYER. New, sold $849.95. Will sell for $390. Mr. Carroll, EV. 3627.

MAHOGANY dining room suite, six chairs, buffet. Good condition. Karpen living room chair, mahogany table. VE. 8652.

CHERRY dropleaf dining table, Duncan Phyfe sofa, stove, refrigerator, other pieces. DEarborn 8638, EVergreen 2168.

SAVE — Come to our factory for chrome dinette and other furniture. Williams Mfg. Co., Forest Park, Ga. FA. 5062.

USED WASHERS
$5 DOWN—$5 MONTHLY
Bob Shelley, 273 P'tree. CY. 6311.

New Furniture—½ Off
RUGS. PODHOUSER CO. AT. 1074

FULL SIZE antique white French Provincial bed made by Drexel, with spring and mattress, $60. CH. 5718.

SMALL curved glass china cab. $39.95

KIMBROUGH Furn. Mart. WA. 9250

RUGS—½ price on samples. All types floor coverings. Free estimates. Glovers. 551 Peachtree. VE. 1153.

BARGAIN — 5-piece junior dining room suit, desk-type breakfront, 2 living room chairs. CHerokee 6307.

GOOD USED FURNITURE.
FELT BASE RUG—$1 DELIVERS
Mather Annex, 85 Broad. CY. 5801

Used 3-pc. Poster Bedrm. set $39.95
Magic Chef T.T. Gas Range..$89.95
Southern Furniture, 165 Whitehall

WE have used bargains in our bargain basement. Cochran-Lee Furniture Co., 85 Alabama St., SW.

BAKER MAHOGANY BREAK-FRONT, 2 BAKER CONSOLES. MAKE OFFER. ATWOOD 5088.

HOTPOINT 11-ft. freezer, in crate, $319.95. Alexander Appliance Co., 1137 Ponce de Leon. VE. 7105.

MAGIC CHEF gas range, like new. Bargain. Fite Appliance Co., 259 Ponce de Leon Ave., EL. 8245.

GE. 8-FT. APT. REFRIGERATOR. New, sold for $259.95. Will take $189.95. Mr. Carroll, EV. 3627.

TWO large living room chairs; one hostess chair. Good condition. Reasonable. EXchange 6668.

HOTPOINT automatic washing machine. Excellent condition. Make offer. EXchange 8678.

CLEAN used furniture. Cheap for cash. Hardeman Furniture Co. 487 Edgewood Ave., SE.

BEAUTIFUL French end table, coffee table, couch and chairs. 1595 Johnson Road, Northeast.

BEAUTIFUL ten-piece walnut dining room suite. For particulars, call DEarborn 4160.

FURNITURE items, less than 6 months used, for cash or terms. LAmar 8700.

USED washing machines. Aycock Appliance Co., 2038 Sylvan Rd., SW. FR. 4373.

GE. GAS FURNACE, NEW; ALSO GE. AIR-CONDITIONING UNIT. FR. 2674.

UNCLEANED furn. Sacrifice. Upholstered suites, $59.50. Atlas, BE. 2441.

WE BUY, sell and exchange furniture. Comfort Furniture, WA. 7789.

NEW elec. ref., stove, mahg. breakfront, rugs (⅓ off). Agt. AT. 1074.

FINE FURNITURE CHEAP. CASH. LA. 2606 BOSTWICK 47-4389

TWO single beds, $40, complete with mattresses and springs. CR. 1087.

FRIGIDAIRE refrigerator, 8 cubic feet, practically new. CRescent 8018.

ANTIQUE pine bed, $38; child's wardrobe, $19. P'tree. Furn. VE. 2537.

NINE Cu. Ft. Servel refrigerator. Excellent condition. $75. BElmont 5048.

25 NEW bedrm., dining rm. suites, lamps, rugs, ⅓ off. Agt. AT. 1074.

FLOOR samples, 30% to 50% off. CARROLL'S, 122 WHITEHALL.

4 CU. FT. Crosley refrig., $35. Prior price $75. 458 Piree. WA. 5866.

[illegible] wringer, large [illegible] robe [illegible] Very [illegible] ELgin [illegible]

[illegible] Your W[illegible] Auto S[illegible] for [illegible] quality [illegible] appliances.

[illegible] SCOTT Self [illegible] refrigerator. Good [illegible] $[illegible] CHerokee [illegible]

SINGER treadle sewing machine. BARGAIN. EX. 3250. Dealer.

BABY bed, chairs, hi-chairs, Cooper Furn., 171 Wh'l., MAin 0440.

ONE ELECTRIC RANGE in good condition, $50. FAirfax 6230.

8-PIECE mahogany dining room suite, $125. BElmont 3106.

BENDIX automatic washing machine, $25. CHerokee 5939.

'51 WESTINGHOUSE electric range, like new, $100. BE. 1410.

'51 DE LUXE Westinghouse elec.

Machinery and Tools 91

Equipment for Rent
WELDING EQUIPT., air compressors, rock drills, pavement breakers, house jacks, chain hoists, light plants, electric saws and drills, pipethrending equipt., boom trucks, sandblasting equipt., elec. hammers, paint-spraying equip. and water pumps.
AAA WELDING CO.
EL. 2641 496 Courtland St.
AT. 4941

Contractor's Equipment
1951, ¾-TON stake Ford truck, good condition, $700.

DEWALT power saw, 3 horsepower, 12-inch blade, 220 volt, 1 phase, excellent condition, 8 mos. old, retails now for $580. Will sell $400. EX. 6484.

ELECTRIC CONVEYOR
NEW ⅓-H.P. electric portable conveyor, 8½ ft. long. Real bargain. FA. 9711.

RENT—Chain saws, all types power tools. Shop space and use of tools for your project. WA. 6966. CH. 3728.

50-HORSEPOWER gas-fired, package steam boiler. Box 432, Northside station, Atlanta.

Building Materials 92

WRECKING 2 of Atlanta's fine homes, 1600-1614 P'tree St. Many fine items for sale including stairs, bannister, and railing for interiors and porches, 2 very large stained glass windows, oak and pine flooring, shelving, unusual trim work, wardrobe cabinet, bath tubs, pedestal lavatory, many types and sizes of windows and doors, mantels with plate glass mirrors, beautiful front door entrances, electric fixtures, radiators, 1 boiler, 1 furnace, both with automatic stokers, lumber, brick and pipe. Salesman on site daily.
CONTINENTAL WRECKING CORPORATION
2745 Bankhead Hwy. BE. 4966

LONG LEAF HEART PINE, timber and framing long length.
PLATE GLASS.
SASH—New and used.
MASONITE and plyboard—New and used.
HUDGINS WRECKING YARD
CY. 2791—642 North Ave., NW.

BUILDERS
WOULD like to quote you on electric refrigerators, ranges and water coolers, etc. Carload prices. Call Jim Barnett, Agt. DE. 9460.

DRY LUMBER
Costs No More At
WILLINGHAM LUMBER CO.
2114 Piedmont Rd., NE. VE. 5357

2-IN. BLACK PIPE
NEW—Approx. 1,000 ft. at 30c per ft. F. O. B., Decatur. DE. 4418.

WHITE PINE PANELING
BRAND VAUGHAN LUMBER CO.
1824 Murphy Ave., SW. AM. 4565.

CONTINENTAL WRECKING CORPORATION
2745 Bankhead Hwy. BE. 4966

BUILDING materials, new and used: plumbing fixtures, new and used. 465 Glenn St., SW. LA. 8848.

WINDOWS—Clothes Line Posts. Atlanta Steel Supply. MA. 7060.

Farm Equipment, Supplies 93

TRACTOR SALE

EARLY TO BED AND EARLY TO RISE WILL MAKE A MAN HEALTHY, WEALTHY AND WISE IF HE WILL ONLY JOHN DEER-IZE.

John Deere "H," 15 hp. good cond., and tires .....$47[illegible]
Farmall Cub with plow, harrow, mower and cultl. A complete farm o[illegible] fit .....$[illegible]
Farmall Super "A" with plow, [illegible] er and cultl., mower. It's a [illegible] See it, buy it for.....
John Deere "60" demon. J[illegible] new. Trade for it.....

Buy Today—2 Full Yrs. to [illegible]
Quality Farm Supply C[illegible]
100 Hunter St., S. E. — CY. [illegible]

FIELD READY
FORD—FERGUSONS
$385 UP, LIMITED NUMBER.
HILL & YANCEY, INC.
1304 Bankhead Ave., N. W.

Seeds, Plants, Nrsy. Stock 94

FREE hedge privet, any size, any amount. For digging and removing. Mr. Clark, BE. 8033.

SEED sweet potatoes, certified copper-skin Porto Rico bunch. $4 bu.
B. F[illegible] EQUIP. [illegible] Sylves[illegible]
Virgila.

Mdse. Eqpt., Typewriters, Supls. 9[illegible]

BARGAIN DAYS
$[illegible]-70 AND UP buys your choice of a large selection of rebuilt typewriters and adding machines. Demonstrators at 20% discount. ONLY $5 down on your choice of a new portable typewriter. Rental purchase plan. Liberal trade-in allowances. Excellent terms available.
DURRETT TYPEWRITER EXCH.
"The House that Service Built"
Peachtree at North Ave. AT. 3846

NEW typewriters rented for $4 and $5 per month. Adding machines also rented. B. C. Allen Business Ma[illegible]

1467 P'TREE, NE
LOVELY vacancy for bus. people. EL. 8966.

NORTHEAST—Large front room, roommate for young lady; also 2 young men. Bus stop. ATwood 7842.

NORTHEAST—Vacancies for business girls, men or couple. Meals 7 days. Television for guests. VErnon 9331.

524 SEMINOLE AVE., NE—Nicely furnished rooms, connecting bath. Business people only. WA. 8779.

1267 PEACHTREE ST., N. E.—Vacancies for young boys and girls. Meals 7 days week. ELgin 9031.

892 PIEDMONT—Vacancy for 2 or 3 girls. Excellent location. Good meals. VErnon 0539.

201 FIFTEENTH, NE—VACANCY. YOUNG GENTLEMAN TO SHARE. DELICIOUS MEALS.

GIRLS, live as in own home, delicious meals, on bus line, television. ATwood 9676.

DRUID HILLS Lodge, 892 Ponce de Leon, Northeast, 2 meals daily, 7 days. VErnon 1706.

807 BOULEVARD. Vacancies. Good food. Transportation. Men, $10 per week. VE. 0853.

180 13TH ST., NE—Ladies. Living room, television, meals. $10. Bus. ATwood 9116.

GENTLEMEN AND LADIES—Will care for child for working parents. AMherst 2027.

615 PIEDMONT. Northeast—Young business people. Meals, 7 days. TV. VErnon 6101.

CHRISTIAN home for elderly people. Good meals. No drinking. EVergreen 0088.

909 Ponce de Leon—Private room, excellent meals and good heat. ATwood 4145.

710 PIEDMONT—Vacancies, men, $10 week. Block north Ponce de Leon. MEN and women, home cooking. 1166 St. Charles Place. VErnon 5130.

NORTHSIDE HOME—Attractive vacancy. Business girl. VErnon 6065.

724 PIEDMONT, Northeast, single room, business man. VErnon 7459.

GOOD meals, transportation, for men and women. EMerson 1018.

GENTLEMEN—PRIV. HOME, TV. PARKING SPACE. AT. 7857.

NORTHEAST—Room and board for men 2 meals. EMerson 1440.

ROOM and board for working people. At car stop. LAmar 4877.

1246 PONCE DE [illegible] boys and girls. DEarb[illegible]

Hotels— [illegible]04

LOW [illegible] baths, [illegible] and [illegible] Exc[illegible] Mot[illegible]

SPRI[illegible] district. [illegible]

CHEROKE[illegible] ing. Modern [illegible] Daily and weekly [illegible] ce de Leon [illegible]

SIN[illegible]

[illegible] what [illegible] own.

N. E. P[illegible] room. Adj[illegible] furnace heat[illegible] [illegible] from both 16 Noble and Rock Spring-Emory bus lines. No drinking. $10 week. VErnon 9556.

REFINED businessmen. Clean, private and [illegible] privat[illegible] M[illegible] vice. Ki[illegible] privile[illegible] or bre[illegible] option. [illegible]340 P[illegible]ont Ave[illegible] North[illegible] ATwood [illegible]54.

GIRLS [illegible]

$[illegible]6.75— [illegible] comfor[illegible], single [illegible] need[illegible] use [illegible]ette and kitchenette, all utilities furnished. Bus stop at door. ELgin 8555.

NEWLY decorated corner room. Private entrance, private lavatory. Located at bus stop, 4 different trolleys. Place for car. Gentleman only. MAin 2772.

173 14TH STREET, NORTHEAST—Attractive large, clean front twin bedroom, two closets, well heated. One or two gentlemen. ATwood 2839.

COLLIER RD.—2 furnished bedrms., [illegible]

RENTALS
Apartments—Furni[illegible]

DECATU
108 DREXEL AVE.—[illegible] rms., completely furn., across street from trolley DEKALB REAL
CR. 6411 Decatur

5-ROOM FUR
NEWLY decorated, ni[illegible] clean apt. in Northeast [illegible] rm., dining rm., 2 b[illegible] and bath. Rent $125. 7338 or EL. 4222.

DECATUR, [illegible]
GARAGE APARTME[illegible] and bath, furnished. S[illegible] Glenwood section. M[illegible] only. DE. 4419.

NEAR EMORY—On [illegible] 3 rooms, tile bath, nished, large closets, trance. Preferably bu References. CRescent green 1633.

ABBA[illegible] HO
EFFICIENCY [illegible]partme[illegible] Very reasonable, month[illegible] rates. CY. 8678. [illegible]72
GROVE PARK [illegible]CTI[illegible] kitchen, semi-private water, gas furnished. EXchange 4050 8 to mont 2404 6 to 10 p
GRANT PARK—Attra apartment. Also [illegible] apartment. Private e[illegible] itles furnished. All co[illegible] children. MAin 0320.

THREE rooms, furni[illegible] bath. Lights and wa[illegible] 1 block car line, $60 [illegible] only. AMherst 2953, [illegible] er 5.

FURNISHED terrace a[illegible] time rented. Business, professional adults. 2 b[illegible] portation. Buckhead a[illegible] 5062.

GARAGE apartment, [illegible] de Leon, three block[illegible] accommodate three or furnished. $5.50 each.

LAKEWOOD HEIGHT[illegible] apartment[illegible]ewly de[illegible] ties furn[illegible]ed. 2 adu[illegible] tain [illegible]usiness ma[illegible]

[illegible]LVIEW AVE[illegible] [illegible] strictly priv[illegible] nished. Cou[illegible] ghts; WAlnut

DECATU
[illegible]pts. Nicely [illegible]69.50. Adu[illegible] T — 2 be[illegible]n, bath; [illegible]s furnishe[illegible]n. $77.50.

[illegible] clean, ni[illegible] Commodit[illegible] o bus line [illegible]outhwest. M[illegible]

[illegible]R—Private [illegible] [illegible]mpletе. Employ[illegible] [illegible]ed. References. [illegible]aping $60. CR.

CLUB PLACE. [illegible] [illegible]cely furnished ap[illegible] East Lake Country [illegible] month. DEarborn 6481.

COLLEGE PARK—C[illegible] beautiful 1-bedroom ap[illegible]ly furnished. Best se[illegible] ties. $85. FAirfax 4021.

NORTHEAST — Apart[illegible] Nicely furnished. Livi[illegible] room, kitchen, bath. [illegible] [illegible] and [illegible] 7768.

NORTHEAST — Section [illegible] business [illegible]d to share [illegible] same. Adults [illegible]es, mai[illegible] rson 5909 [illegible]r 6.

MUST [illegible] to ap[illegible] rooms. [illegible] garage. McPherson, 20 minut[illegible] $85. FAirfax 1603.

NORTH HIGHLAND [illegible] kitchen. Young busines[illegible] any time. Available WAlnut 2692.

EFFICIENCIES—Conve[illegible] ed. Children accepte[illegible] ington Street, Southwe[illegible] MAin 8007.

LARGE BEDROOM [illegible] Near 2 transportation[illegible] To couple. Call AT[illegible]

EUBANKS TIRE & BATTERY COMPANY

Distributors for the Famous

FISK TIRES

"24 Hour Road Service"

LEE STREET AT DONNELLY AVE., S.W.

(Opposite Farmers' Market)

PHONES AM. 2583-4-5

LAY'S POTATO

CHIP

Dr. Tommy Allen

ANIMAL HOSPITAL

FR. 1152

✦

COMPLETE HOSPITAL AND
BOARDING FACILITIES

Hospital Hours
8-12 and 2-7
Sundays 4-6

970 Murphy Avenue
ATLANTA, GEORGIA

Compliments of

Rose Sandwich Co.

A. HAROLD SCOTT, Prop.

✦

114-116 Edgewood Avenue, N.E.

ATLANTA, GEORGIA

Best Wishes

from

Aristocrat Ice Cream

MAin 3454

165 Haynes Street, S.W.

Brand Bros. Produce Company

Georgia State Farmers' Market

ATLANTA, GA.

Phone FR. 4592 — FR. 5248

"Onions year round from all principal shipping points."

"Strawberries in season."

Private Ambulance Service

✦

J. Austin Dillon Co.

FUNERAL DIRECTORS

✦

MAin 4680
Louie R.Thomas
Manager

MAin 4681
502 Pryor St., S.W.
Atlanta, Ga.

Compliments of

THE ELECTRIC STORAGE BATTERY COMPANY

MANUFACTURERS OF EXIDE BATTERIES

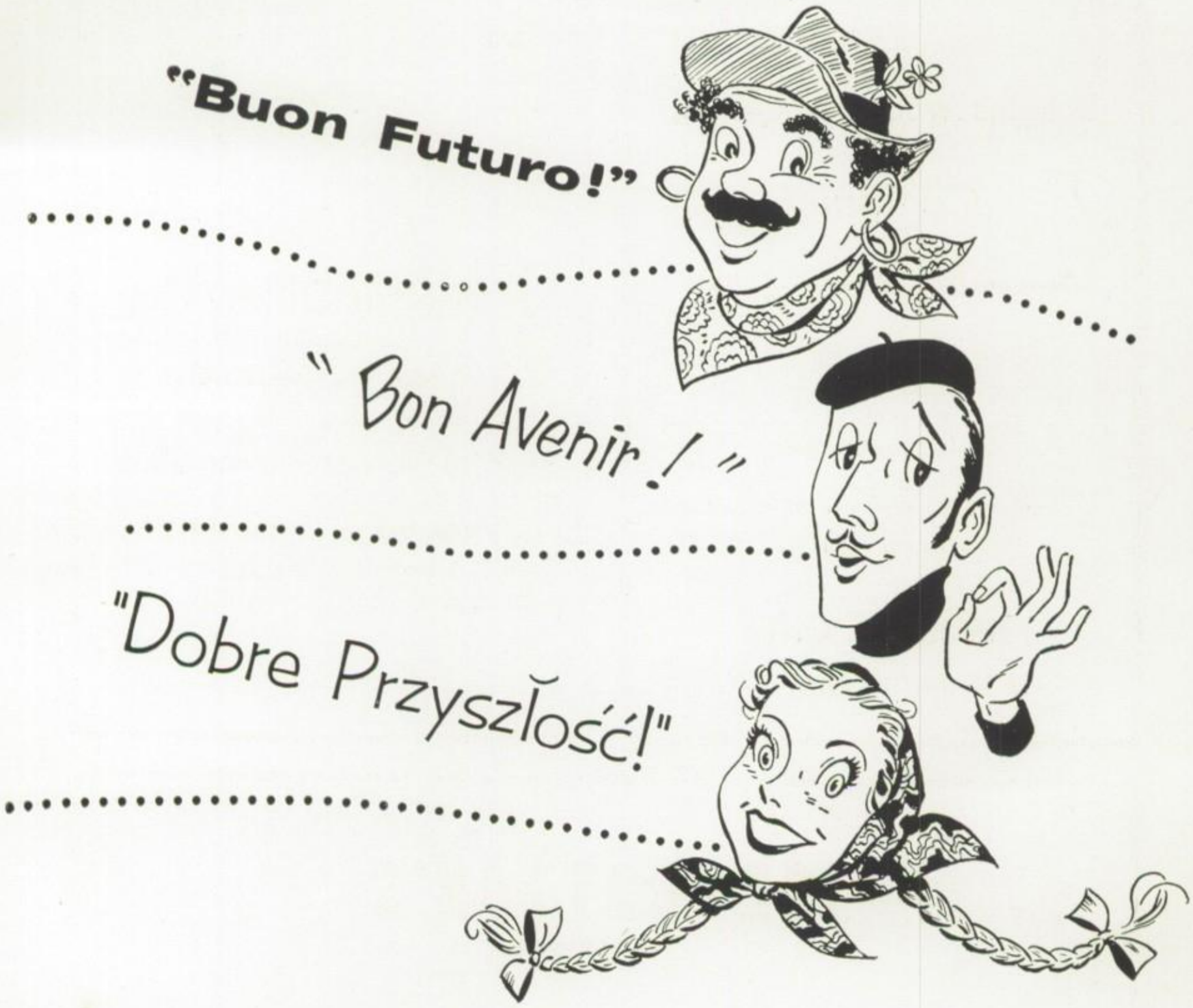

In Any Language . . .

A Job with SOUTHERN BELL Means a Good Future!

SOUTHERN BELL TELEPHONE AND TELEGRAPH COMPANY

Compliments of

Douglas Wood Realty Co.

944 Gordon St., S.W.
Phone—AM. 3511

Nights and Sunday—RA. 7016

"GROWING WITH WEST END"

Compliments

of

A FRIEND

Fresh Hamburgers

and

Thick Milk Shakes

THE REBEL CHEF

2280 Stewart Avenue, S.W.

Martha Barnes Flower Shop

"FLOWERS OF DISTINCTION"

1388 Gordon Street, S.W.

Office RAymond 1746 Res. RAymond 7541

JOE COTTON'S

The South's Largest Caterers

Air Conditioned

CURB SERVICE — MINUTE SELF-SERVICE

SPACIOUS DINING ROOM

808 W. Whitehall FR. 2761

CLARK'S SUPER GAS

CONTINENTAL PETROLEUM, INC.

Compliments

of

LIBRARY CLUB

Sylvan Hills High School

Compliments of

BREWERS PHARMACY

"Two Dependable Stores"

923 Stewart Ave., S.W. RA. 6123

1173 Lee St., S.W. RA. 5145

Compliments

of

TEDDY BEAR GRILL

1455 Lee St. 1373 Gordon St.

GOOD FOOD

Compliments of

DOMESTIC LAUNDRY

Dry Cleaning — Storage

1488 Murphy Avenue, S.W.

Stewart Ave. Shell Service

Tires—Batteries—Accessories

Lubrication—Washing—Simonizing

Phone CA. 9485 2107 Stewart Ave., C.W.

R. W. HOFFMAN, Manager

J. T. Knight & Sons

Atlanta Branch

SCRAP IRON AND METAL

972 Avon, S.W. RA. 5141

Open 'til 10 p.m.
Every Day

RAymond 6253
Phone Service
At All Times

Greater Atlanta Television Service

Anywhere—Anytime—For Your Economy

926 Harte Dr. Corner Sylvan Road

ATLANTA, GA.

Compliments

of

Continental Dance Studio

944 Gordon Street, S.W.

RAymond 4908

Compliments of

P. G. SERVICE

Complete Auto & Truck Repair

Wrecker Service

(Rear) 142 Marietta St.

ALpine 1650

Compliments

of

OAKS MOTOR COURT

Member AAA Since 1936

Compliments of

DR. J. VINCENT CALL

Optometric Diagnostician

591½ Ashby St., S.W. AMherst 7277

and

WESTCO, INC.

B. F. Goodrich Dealer

West End Shopping Plaza

"WE SERVICE WHAT WE SELL"

FR. 4571

Compliments

of

12 H 5

Compliments

of

SYLVAN HILLS

ELEMENTARY PARENT-TEACHERS ASSOCIATION

Compliments of

LIBERTY EGG CO.

1033 Lee Street, S.W.

Atlanta, Georgia

WHOLESALE EGGS

CAlhoun 8074 Res. AMherst 9481

Dixie Auto Alignment Company

BEE LINE SERVICE

GENERAL AUTO REPAIRS

Fred A. McWhorter 2238 Stewart Ave.

Compliments

of

10 H-5

In Honor of Our Members

Who Are of the

— 1954 —

Graduating Class

of

— Sylvan High School —

BEST WISHES

Capitol View Baptist Church

Dr. W. Lee Cutts, Pastor

RAymond 9015 RAymond 9397

L. S. RICKETT

TIRES — BATTERIES — AUTO SUPPLIES

934 Stewart Avenue, S.W.

ATLANTA, GEORGIA

Compliments

of

THE JUNIOR CLASS
1953 - 54

Compliments of

PARTRIDGE STUDIO

West End Plaza at Ashby St.

PORTRAIT-COMMERCIAL

591 Ashby St. FR. 4311

Compliments

of

SUTHERLAND PRODUCE COMPANY

Business Phone LAmar 0226

DEMOS FURNITURE CO.

THE LOWEST PRICES ON THE BEST FURNITURE

70 Forsyth St., S.W.

ATLANTA, GEORGIA

Compliments

of

KEY CLUB

1953-1954

THE VARSITY

OUR SMALL VARIETY INSURES

FRESHNESS

CURB SERVICE

Atlanta Athens

MAY & CO.

1087 Katherwood Drive, S.W.

AM. 5612

✦

Distributors of

Health & Beauty Aids

for the Super Market Trade

Air Conditioned Dining Room

UNCLE TOM'S TAVERN

✦

Specializing in

BARBECUE-PORK, BEEF & RIBS

✦

Owned by
L. P. and W. D. Pope

2546 Stewart Ave.
Atlanta, Ga.

WE SPECIALIZE IN

MEN'S & CHILDREN'S HAIRCUTS

Waldrip's Barber Shop

1351 Sylvan Road at Dill Avenue

MAin 1692

Lighting Fixtures for Every Type Home
and
Gifts for All Occasions

CRYSTAL CHANDELIERS

Haley-Stewart Electrical Co., Inc.

Corner Luckie and Cone Streets
ATLANTA 3, GEORGIA
Phone WA. 8861

Compliments of

B. H. Rodgers Grocery

595 Cascade Avenue

WE DELIVER

Phone RAymond 4135

Want More Roads?

"CATERPILLAR" DIESEL
TRACTORS—MOTOR GRADERS
EARTHMOVING MACHINERY

FROM

YANCEY BROS. CO.
ATLANTA - AUGUSTA

WILL HELP BUILD THEM!

DRIVE SAFELY ALWAYS

ATLANTA DIVISION, UNIVERSITY OF GEORGIA

congratulates

1954 SYLVAN HILLS HIGH SCHOOL GRADUATES

and offers

U.S. Army Transportation R.O.T.C. program
Bachelor of Business Administration degree
B.S. in Nursing Education degree
Three years in Arts and Sciences

STUDENT
PLACEMENT
SERVICE

STUDENT
CREDIT
UNION

PLAN NOW to continue your education at the $7,000,000 downtown university in day or evening classes arranged for your convenience.

Phone RAymond 9094

J. Frank Leitzsey Dance Studio

TAP — BALLET

Acrobatic & Character Dancing

755 Dill Avenue, S.W.

ATLANTA, GEORGIA

Compliments of

Lakewood Mercantile Co.

1642 Jonesboro Rd., S.E.

MAin 8313

Compliments of

J. B. Withers Cigar Co., Inc.

290 Parkway Drive, N.E.

ATLANTA, GEORGIA

Compliments of

"The Intercultural Relations Club"

Compliments of

McIntyre Brothers Super Market

97 North Pryor Street

ATLANTA, GEORGIA

Compliments of

GEORGE W. ADAIR

PARENT TEACHERS ASSOCIATION

Compliments of

W. B. WALTON

Best Wishes from

MRS. LAWTON B. PROPES

and

MRS. E. GUY STOWERS

TEACHERS OF PIANO

GABLE ELECTRIC CO.

2477 Stewart Ave., S.W.
ATLANTA, GEORGIA

FA. 2725

All Types of Electrical Wiring

EAST POINT FORD CO.

Authorized FORD Dealer

Complete Automotive Service

1230 North Main Street
EAST POINT, GA.
RA. 2121

Compliments of

AUDIO-VISUAL CLUB

BERREY-MARKS
Service Station

We Specialize in Lubrication,
Washing, Polishing

TIRES — ROAD SERVICE — BATTERIES

908 Dill Avenue, S.W.

RA. 9272 **RA. 0511**

BE SURE WITH PURE

Capitol View Florist

1352 Sylvan Road, S.W.
AM. 5730 and RA. 3713

Congratulations to the
Graduating Class of 1954

"A COMPLETE FLORAL
SERVICE"

PARRAMORE PHARMACY

Phone RAymond 1101-1102

Dill Avenue at Sylvan Road

ATLANTA, GEORGIA

Compliments of

A FRIEND

Shop and Save

at your

Friendly

COLONIAL

STORES

COLONIAL STORES

Compliments of

CLOVERDALE

DAIRY

256 Forsyth Street, S.W.

WAlnut 7314 WAlnut 4943

THEY'RE BETTER BECAUSE

they're FRESHER!

Pick up the bag with the little Red Truck on the label. Always crisp and tasty! They are guaranteed to be *fresh!*

GORDON'S *fresh* POTATO CHIPS!

Good Luck

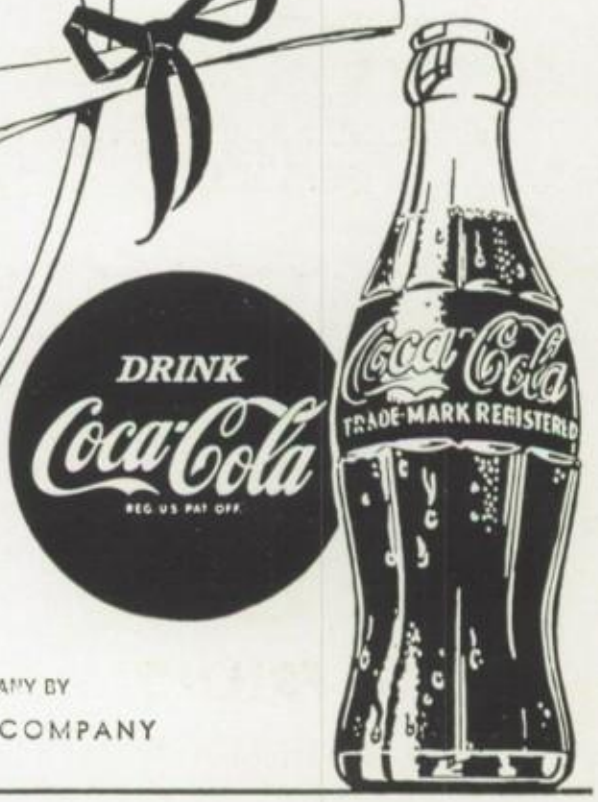

BOTTLED UNDER AUTHORITY OF THE COCA-COLA COMPANY BY

THE ATLANTA COCA-COLA BOTTLING COMPANY

LANDERS

LAUNDRY — CLEANING

"A West End plant — Serving West End People"

576 Lee Street, S.W.

RAymond 5106

Thor Washing Machines
General Electric Appliances
Admiral Television
Sales and Service

Aycock Appliance Co.

"WHERE QUALITY PREVAILS"
Authorized Dealer
2044-A Sylvan Road, S.W.
Perkerson Park Shopping Center
ATLANTA, GEORGIA
RAymond 4115
Tappan Ranges Ironrite Ironers
Motorola Television

Brand-Vaughn Lumber Co.

1824 Murphy Avenue, S.W.

AMherst 4565

ATLANTA, GEORGIA

Walker Super Market

1112 Stewart Avenue, S.W.

ATLANTA, GEORGIA

Phone AMherst 4597

DELIVERY SERVICE

YARBROUGH SERVICE STATION

AMOCO PRODUCTS

We Also Do All Types of Hauling

Washing — Lubrication — Waxing
RA. 9329

890 Dill Avenue, S.W.

Compliments of

Dixie Highway Express

800 Murphy Avenue, S.W.

W. J. LETT
General Agent

AM. 3521

J. I. WOODROOF

ELECTRICAL CONTRACTOR

Light and Power Wiring

1085 Katherwood Drive, S.W.

ATLANTA, GEORGIA

Kitchens Feed Milling, Inc.

Distributors
FLOUR & FEED STUFF
DAIRY & POULTRY RATIONS
Office and Warehouse
1192 Pryor Street, S.W.
Phone MA. 4300 and 4301

Moon Ten Cent Store

891 Dill Avenue, S.W.

Phone AM. 2212

ATLANTA, GEORGIA

Your Neighborhood
Ten Cent Store

Compliments

. . . of . . .

12 H 3

Compliments

. . . of . . .

PERKERSON P.T.A.

BUSINESS ADMINISTRATION

. . . in months instead of years

Accredited Streamlined Courses in Business Administration, Accounting, and Secretaryship prepare in one-half traditional time and expense for starting incomes of $2,700 to $3,600 per year — enable graduates to earn from $6,000 to $9,000 during time thus gained. An average of 10 calls per graduate. Call or write for Bulletin and details of our famed "Earn-Learn" Plan.

Marsh Business College

322 Ivy St., N.E. **ALpine 6813**

Phone RAymond 9446

JOE MAYFIELD'S SERVICE STATION

TEXACO PRODUCTS
Road Service

917 Dill Avenue, S.W.
ATLANTA, GEORGIA

Complete Station Service

J. D. OTWELL

Realtor, Appraiser

Wellborn Heating Co.

1820 Murphy Avenue, S.W.

ATLANTA, GEORGIA

LEARN TO FLY!
for as low as $100

Fulton Air Service, Inc.

FR. 5722
399 Gordon Rd., S.W.
Fulton County Airport

Compliments

of

HEATON & BARRY PRODUCE CO.

1050 Murphy Avenue

KNIGHT ICE COMPANY

595 McDaniel St., S.W.

"REAL ICEMAN'S ICE"

Your Patronage Appreciated

Compliments

of

TEAGUE CLEANERS

1703 Sylvan Road, S.W.

RAymond 4422

CHADWICK'S FLORIST

"Flowers For Every Occasion"

1709 Sylvan Road, S.W.

Phone AMherst 3571

Compliments

of the

SENIOR HOME ROOM MOTHERS

HARRY E. GLORE

WHOLESALE CONFECTIONER

Georgia Miss Nylons

Holiday Novelties

2185 Gordon Rd., S.W.

RAymond 9230

Compliments

of

HOLT REALTY CO.

671 Lee Street, S.W.

RAymond 0579

PERKERSON PARK SHELL SERVICE

BOB FOGG, Proprietor

Phone RAymond 9391

1974 Sylvan Road, S.W.
at Perkerson Road

ATLANTA, GEORGIA

Beauty Deserves Attention

Tomie's House of Beauty

COMPLETE BEAUTY SERVICE

Work Evenings by Appointment

TOMIE PENDERGRASS

RA. 1282

2046 Sylvan Road, S.W.

ATLANTA, GEORGIA

Talman Furniture Co., Inc.

631 Lee Street, S.W.

ATLANTA, GEORGIA

Telephone AM. 1439

Parties & Banquets Our Specialty

SULCER'S CAFE

"WHERE FRIENDS MEET"

J. C. SULCER

RA. 0655

625 Lee Street, S.W.

STEWART AVE. GARAGE

2463 Stewart Avenue, S.W.

CA. 9987

Road Service - General Repair

Tune-ups

STANDARD OIL PRODUCTS

SAVE MONEY

on Moving — Hauling

Rent Utility Trailers for

Moving and Hauling

Local and Nationwide

Georgia Trailer Sales

2285 Stewart Avenue, S.W.

CA. 5383

ATLANTA, GEORGIA

Compliments

of

LUTHER P. HARMON

Capital Electric Studios Inc.

Lighting Fixtures—Fine Furniture

Lamps—Gifts—Antiques

VE. 1121

675 Peachtree Street, N.E.

ATLANTA, GEORGIA

A Tip For That Hungry Feeling—

D O R T C H ' S

FINE BAKERY PRODUCTS

Made Fresh Daily in Atlanta

When your sweet tooth says cake—

Your Wisdom tooth says

DORTCH'S

Allgood Upholstering Co.

J. M. ALLGOOD, Owner

Complete Upholstering Service
Finest Materials Available
Decorative Fabrics
Cornice Boards Made to Order
All Work Guaranteed
Established 1928
AL. 1614
771 Edgewood Avenue, N.E.

Compliments

of

SYLVAN HILLS HIGH SCHOOL P.T.A.

First in 100% P.T.A. Membership

Compliments

of

8 H 1

First in 100% Fees

Courtesy of

FORREST 5 and 10 STORE

"SATISFACTION GUARANTEED"

144 North Main Street

EAST POINT, GEORGIA

J. Fred Miller Company

Real Estate and Insurance

AMherst 5711 — AMherst 7526

1500 N. Main Street

EAST POINT, GEORGIA

Compliments of

WILLIAM'S PHARMACY

"YOUR BEST DRUG STORE"

AM. 5774

632 Dill Avenue, S.W.

ATLANTA, GEORGIA

Compliments of

MORGAN SUPPLY CO.

HEATING AND AIR
CONDITIONING SPECIALIST

AM. 5721

780 Gordon Street, S.W.

RAYMOND H. O'KELLEY

219 Mitchell Street, S.W.

WA. 9960

RENTAL FORMAL WEAR

Tuxedos, White Dinner Coats
Complete Outfits

Oakland
Furniture & Appliances
TELEVISION
Sales Service
1175 Lee Street, S.W.
FR. 1761 **FR. 2969**

Dick's Service Station
1389 Lee Street, S.W.
24 HOUR SERVICE
Road Service—9:00 a.m. - 9:00 p.m.
FR. 9169

2047 Stewart Avenue, S.W.
Phone FA. 5910
STEWART AVE.
AUTOMATIC LAUNDRY
Also
Dry Cleaning & Finished Laundry
GLEN G. HARRIS, Owner

Compliments
of
Atlanta
Wholesale Grocery Co.
148 Piedmont Avenue, N.E.

"There is no substitute for an Education"
CHEVROLET
Sales — Service — Used Cars
EAST POINT CHEVROLET DEALER, INC.
600 North Main Street
Fairfax 2611
EAST POINT

BRITT AND HAYGOOD
CARPET LAYING CO.
Insured Moth Proofing
Quality Workmanship
CY. 1225
912 Austin Avenue, N.E.

MICHAEL'S
Tots 'n Teens
832 Gordon Street, S.W.
ATLANTA, GEORGIA

Compliments
of
O. C. FLOYD

Compliments

of

12 H 4

807 Milledge Street

Phone CA. 2990

Auto Alignment Service

BEAR ALIGNING SYSTEM

Chas. H. (Jack) Bray

Compliments of

DOWDY'S BARBER SHOP

919 Stewart Avenue

ATLANTA, GEORGIA

Compliments

of

"A FRIEND"

Compliments of

Simeon L. Steed Realty Co.

Sales — Rentals — Loans

646 Dill Avenue, S.W.

ATLANTA, GEORGIA

RA. 3384 **AM. 5354**

CACTUS GRILL, INC.

2175 Stewart Avenue

FINE FOODS

Famous for K.C. Steaks

Mr. and Mrs. Clyde Melancon

You Can Put Your Confidence in

HAYS AND WELDON

PRESCRIPTION DRUGGISTS

2000 Sylvan Road, S.W.

AM. 2587

"We Fit the Feet Hard to Fit"

SHOES FOR THE ENTIRE FAMILY

DAL'S SHOE OUTLET

Nationally Advertised and
Branded Shoes

AM. 3121

569 Ashby Street, S.W.

CA. 9424

Roberts Service Station

Firestone Tires, Tubes and Accessories

Road Service

SHELL GASOLINE & LUBRICANTS

1142 E. Cleveland Avenue

EAST POINT, GEORGIA

Compliments

of

SAM HAY

Manager of

NEIGHBORHOOD SUPER MARKET

Best Wishes

General Specialty Co.

94 Edgewood Avenue

Felt and Chenille Letters

School Caps — Pennants — Flags

Banners — Celluloid Banners

Costumes

"WE SERVE"

Moore's Guarded Quality Ice Cream

IN OUR CAFETERIA

Compliments

of

LOVABLE BRASSIERE COMPANY

ATLANTA, GEORGIA

Compliments

of

LUNSFORD-WILSON CO.

Compliments

of

CRISWELL BAKING CO. INC.

ATLANTA, GEORGIA

AUTOMATIC

KWIK CAR WASH

"Atlanta's Finest"

1241 Lee Street, S.W.

(Between Avon and Campbellton)

2-Minute Service

LESTER AVERY, Owner

Compliments
of
HELEN STOWERS
PIANIST

FRANK G. LAKE
LUMBER COMPANY

100 Haynes Street, N.W.

PLYWOOD LUMBER
BUILDING MATERIAL

✦

Prompt Delivery

✦

Main 4368 - 69 - 70

Compliments
of
ELECTRICAL
WHOLESALERS, INC.
ATLANTA, GEORGIA

FOR THE FINEST IN
SOCIAL OR BUSINESS PRINTING
Call
CYpress 5577
Keelin Printing Co.
72 Marietta St. N.W.
Atlanta, Georgia

Compliments of
A. C. White Transfer &
Storage Co., Inc.
414 Edgewood Avenue, N.E.
ATLANTA, GEORGIA
MAin 1888

Compliments of
SYLVAN HILLS
CLEANERS
RA. 1966
893 Dill Avenue, S.W.

Compliments

of

STAR MUSIC COMPANY

414 Edgewood Avenue, S.E.

SLIFE SUPPLY CO.

PLUMBING SUPPLIES

643 Dill Avenue, S.W.

ATLANTA, GEORGIA

FR. 5531

DUTCH OVEN BAKERS

Direct to Your Door Service

FRESH DAILY

Wedding and Party Orders

A Specialty

We are as far away as

Your Telephone

AM. 4585

720 Stewart Avenue, S.W.

Compliments

of

Moler System of Colleges

BEAUTY CULTURE

BARBERING

AUTOGRAPHS

All good wishes, Gardner

Good luck - best wishes to a sweet kid. Gail Foster

Good Luck Lover Boy Jerry Burkett

Love & Luck, Barbara Deer

Best of everything Frances Morris

Good luck Always! Patsy Crenshaw

Good Luck to a very sweet gal. Eleanor Cook

lots of luck and best wishes to a very nice girl Buck Coffer

SENIOR DIRECTORY

GILBERT AKINS

Key Club.

"Men of few words are the best workers."

BUBBA ANDERSON

"School's all right when there's nothing better to do."

FRANK APPLEGATE

Co-captain, Varsity Basketball; Varsity Baseball.

"Some think he is bashful, but most doubt it."

LORETTA BAILEY

Future Business Leaders of America; Co-Ed Hi-Y.

"She's gentle, she's shy, but there's mischief in her eye."

LEWIS BALLARD

Most Intellectual Boy; Bank; Beta Club; Parliamentarian of Student Body; Cross Country; Choir.

"Wise men say nothing, that's why I'm silent."

J. H. BELFLOWER

Officers' Club; Junior Civitan; Rifle Team.

"Sometimes I sit and think, sometimes I just sit."

PAUL BENISE

"He may be a genius, but as yet we have no symptoms."

JAMES BLACKWELL

Cross Country; Track; Choir.

"A good-natured person is never out of place."

PAT BOSS

Beta Club; Most Intellectual Girl; Secretary, (Alpha Chapter) Co-ed Hi-Y; President, Bank Board; Art Editor, Golden Memories; Intercultural Relations; Council of Student Organizations.

"Studious, willing, able, a thrifty scholar, the best you'll find."

MARY BRAY

Glee Club.

"A maid never bold; of spirit so still and quiet."

TOMMY BROWN

"If I can't say what I think, why think it?"

RICHARD BURCH

N.C.O. Club; Officers' Club.

"Study is a pastime, why overdo it?"

OTIS BURDETTE

Officers' Club; Rifle Team.

"I'm not going to kill myself studying—if I never die!"

TOMMY BURNETTE

Varsity Football.

"You can pick a side and I'll argue with you."

MARY CALLAHAN

Co-ed Hi-Y.

"Friendship is constant in all things—except love!"

KITTY CARDER

"Care's an enemy to life."

LOUISE CARTER

Annual Staff; Glee Club; Co-ed Hi-Y; Future Teachers of America.

"Smile your way through worries: laugh your way through life."

JEROME CHAMBERS

Junior Civitan.

"The main thing is, just don't 'worry' about it."

TERRELL CHAMBERS

Officers' Club; Audio-Visual Club; Rifle Team.

"Live and Think."

MARTHA CHESSER

Future Business Leaders of America; Choir.

"What's the use of worrying—smile!"

SARA CHESTER

Glee Club.

"Speech is silver; silence is golden."

MEREDITH CLARKE

Varsity Basketball; Varsity Baseball; Gold; N.C.O. Club.

"The only way to have a friend is to be a friend."

JANE COCHRAN

Dance Club; Intercultural Relations; Choir; Co-ed Hi-Y.

"Wrinkles would merely indicate where smiles have been."

ELEANOR COOK

President, Girls' Athletic Association; Varsity Basketball; Future Business Leaders of America.

"Few things are impossible to those who take the time."

GENE COOPER

Future Business Leaders of America.

"She's like a sewing machine that sews seams nice; she seems so nice."

FRANCIS CROOM

"One of those fellows you just can't help liking."

GENE CUNNINGHAM

Varsity Football; Most Handsome; Key Club.

"Why wait for the bell in the afternoon when there's a good show on?"

GLORIA DAILEY

Beta Club; Advertising Manager, Bank Board; Treasurer, Future Business Leaders of America; Circulation Manager, Annual Staff; Girls' Basketball Manager.

"I do the things I like to do—that's why I talk."

BOBBY DALRYMPLE

Key Club.

"Not afraid of work, but not in sympathy with it."

JIM DAVIS

President, Senior Class; Varsity Football; Vice President, Key Club; Council of Student Organizations; President's Council.

"Beware! I may do something sensational yet!"

JUDY DAVIS

Feature Editor, Golden Memories; Quill and Scroll; Girls' Sports Editor, Bear Facts; Junior Civitan; Girls' Athletic Association; Co-captain, Varsity Basketball; Varsity Tennis; Co-ed Hi-Y; Future Business Leaders of America.

"The largest things about her are her friendliness and wit."

CARRIE DAWSON

Majorette; Choir; Beta Club; Future Business Leaders of America.

"The longer we know her, the better we like her."

MAE FARR

Varsity Basketball; Softball Manager, Girls' Athletic Association.

"Honor lies in honest toil."

LAURA JEAN FEARS

Editor, Bear Facts; Vice President, Quill and Scroll; Best All-Around Girl; Annual Staff; Junior Civitan; Co-ed Hi-Y; Beta Club; President, Council of Student Organizations; Bank Board; Varsity Cheerleader.

"Loyal at heart, strong of mind, a finer girl you'll nowhere find."

RANDALL FLEMING

Varsity Basketball; Band.

"Sometimes I study; such events are few and far between."

EARLENE FOWLER

Library Club; Glee Club; Council of Student Organizations.

"Some think the world was made for fun and frolic—so do I!"

JOANN FOWLER

Editor, Golden Memories; Secretary, Quill and Scroll; Vice President, Co-ed Hi-Y; Treasurer, Beta Club; Vice President, Library Club; Intercultural Relations; Bear Facts; Council of Student Activities.

"A willing heart, a helping hand, always ready on demand."

JIM GALLAGHER

"I am always in haste but never in a hurry."

WAYNE GOGGANS

President, Future Teachers of America; Red Cross; Audio-Visual Club; Bears' Den; Co-ed Hi-Y.

"He is an upright, downright, honest boy."

LOUIE GOMEZ

Varsity Football; President, Student Body; Sergeant-at-Arms, Junior Civitan; Vice President, Beta Club; Track Team; Co-ed Hi-Y; Best All-Around Boy.

"Take good care of me. Good men are scarce!"

LUCILLE GORDON

Co-ed Hi-Y.

"Thy silence and modesty is a candle to thy merit."

SENIOR DIRECTORY

JOY GOSSETT

Glee Club.

"True happiness resides in things unseen."

MARY KATHERINE GOSSETT

Secretary, Junior Civitan; Varsity Cheerleader; Annual Staff; Beta Club; Bear Facts; Future Business Leaders of America; Glee Club.

"Sometimes sad, sometimes gay, but a good friend in every way."

HELEN GRAHAM

Treasurer, Student Body; Captain, Varsity Cheerleaders; Treasurer, Junior Civitan; Most Popular Girl; Annual Staff; Vice President, Student Organization; Future Business Leaders of America; Co-ed Hi-Y; President's Council.

"They say that redheads always get what they want."

FREDOLYN GRIMES

President, Beta Club; Junior Civitan; Vice President, Student Body; Most Talented Girl; Bear Facts.

"Work is work and must be done, but while I work, I have my fun."

CHARLES HALEY

"When joy and duty clash, let duty go to smash."

BARBARA HARRIS

Glee Club.

"Like all, love none, stay happy, have fun."

ROBERT HARRIS

Treasurer, Co-ed Hi-Y (Alpha Chapter); Bears' Den; Cross Country; Officers' Club.

"The man that blushes is not quite a brute."

RONNIE HILL

Co-captain, Varsity Football.

"Destined for the Hall of Fame."

REBECCA HOBBS

Treasurer, Co-ed Hi-Y (Beta Chapter); Beta Club; Annual Staff.

"Time passes and so did she—with honors."

ARA HODGES

Beta Club; Future Business Leaders of America.

"Modesty is the best evidence of good sense."

ELLEN HOFFMAN

Beta Club; Varsity Basketball; Girls' Athletic Association; Business Manager, Golden Memories.

"A cheerful disposition is a valuable capital."

BARBARA HOLLAND

Vice President, Girls' Athletic Association; Treasurer, Senior Class; Sports Editor, Golden Memories; Future Business Leaders of America; Co-captain, Varsity Basketball; Most Athletic Girl; Varsity Tennis.

"Her friends are many. Her foes—she hasn't any!"

JEAN HUDSPETH

Glee Club; Future Business Leaders of America.

"Her sweet face and gentle manners have won her many friends."

BILL JOHNSON

Varsity Football; Varsity Baseball.

"He'll have his fun or die trying."

BILLY JOHNSON

Beta Club; Audio-Visual Club; Co-ed Hi-Y; N.C.O. Club.

"Good nature is a sign of a generous soul."

ANITA JONES

Associate Editor, Golden Memories; Quill and Scroll; Co-ed Hi-Y; Girls' Athletic Association.

"Whatever is worth doing at all is worth doing well."

JIMMY KINARD

Junior Civitan; Band; Co-ed Hi-Y.

"Why study when there is a lady's heart to win."

ERROL LASSITER

"His only labor is to kill time."

MAURICE LAUGHLIN

Band; Key Club; French Club; Bank Board.

"Good to forgive; best to forget."

ANNE LOVE

Co-distribution Manager, Bear Facts; Future Business Leaders of America; Annual Staff; Choir; Co-ed Hi-Y.

"Not much talk; a great sweet silence."

EDWIN LUPBERGER

Band; Most Talented Boy; Key Club; Council of Student Activities; French Club; Co-ed Hi-Y; Future Business Leaders of America.

"There are but two great actors in the world—Shakespeare and I."

HARVEY MARLER

Officers' Club; Council of Student Organizations.

"Little pitchers have wide ears."

BARBARA MASSEY

Beta Club; Bank Teller; Annual Staff; Bear Facts; Council of Student Organizations; Choir; Intercultural Relations; Co-ed Hi-Y.

"Neat as a pin and just as bright."

DAVID McADAMS

Manager, Track Team; Bank Teller.

"To hurry and worry is not my creed."

ALICE McGARITY

Annual Staff; Glee Club.

"And she herself is sweeter than the sweetest things she knows."

JOHN McLEAN

Beta Club; Junior Civitan; Manager, Football Team; Co-ed Hi-Y; N.C.O. Club.

"Quiet but determined."

EDDIE McLEROY

N.C.O. Club.

"Nature's grandest gift—a gentleman."

SHIRLEY McMURTREY

Choir.

"Quietly and sweetly she treads life's way."

TERRY MEADERS

Varsity Football; Track; Key Club.

"Jokes—are there any I don't know?"

KATHLEEN MICHOLLE

President, Future Business Leaders of America; Picture Editor, Golden Memories; Council of Student Activities; Bank Board.

"A true friend to all who know her."

JOHN MIKELS

"As cute and full of fun and spirit as the month of May."

JUNE MILES

Beta Club; Secretary, Future Business Leaders of America; Choir; Bank Board.

"Good nature and good sense are ever joined."

MARY ELLEN MILLER

President, Junior Civitan; Bear Facts; Glee Club; Annual Staff; Council of Student Organizations; Co-ed Hi-Y.

"She laughs and giggles fit to kill."

OLIN MILLS

Varsity Basketball; Co-ed Hi-Y.

"I say little, but when time serves there shall be words."

CAROLE MITCHELL

Feature Editor, Bear Facts; Girls' Athletic Association; Council of Student Organizations; Bank Board; Quill and Scroll.

"I speak the truth, not as much as I should, but as much as I dare."

ANN NEWBERRY

Future Business Leaders of America; Choir.

"Just have your fun and let the world flicker on."

RODNEY NORVELL

Varsity Football; Track Team.

"A gentleman makes no noise."

ELAINE PARIS

Annual Staff; Bank Board; Glee Club; Beta Club.

"She's small, but that does not cramp her style."

VIRGINIA PARDEN

Future Business Leaders of America.

"The mildest; the gentlest heart."

RICHARD PARKER

Officers' Club.

"I'm no great brain, but I'm steady."

RONNIE PROPES

Varsity Football; Band.

"Sober but not serious; quiet but not idle."

DAVID PURSELL

"Who knows what lurks in the minds of silent men?"

BENNY RAGSDALE

"In argument he shows great skill, for even though he loses he'll argue still."

SENIOR DIRECTORY

NICKIE RANDALL

Cross Country; Track Team; Officers' Club.

"We grant, although he has much wit, he is very shy of using it."

GEORGE RICHARDSON

Band.

"I believe young men should be heard as well as seen."

ANELLE RIDEN

Annual Staff; President, Library Club; President, Student Christian Fellowship; Girls' Athletic Association; Co-ed Hi-Y.

"She's as fair as her blonde hair."

BETTY JO RIPPY

"Calmly and peacefully she knows her way."

ROSEMARY ROBERTSON

Secretary, Beta Club; Vice President, Co-ed Hi-Y; Bank Board; Future Business Leaders of America; Secretary, Girls' Athletic Association; Secretary, Council of Student Organizations.

"A self-sufficient and persistent girl."

JANE RODGERS

Vice President, Bank Board; Advertising Manager, Golden Memories; Red Cross; Co-ed Hi-Y.

"The force of her own merit wins her way."

MINNIE LEE ROEBUCK

Future Business Leaders of America; Girls' Athletic Association; Glee Club.

"A girl with an eye to the future."

CAROLYN ROOK

Co-ed Hi-Y; Vice President, Intercultural Relations; Choir.

"If we always face the sunshine, shadows will fall behind."

CRES ROYER

Key Club.

"Everything comes to those who wait—so why get in a hurry?"

BARBARA RUTLEDGE

Future Business Leaders of America; Secretary, Student Christian Fellowship.

"The best things in life are hardest to find."

LYNN SCHELLBURG

Sylvan's Representative in "Miss Fair-A-Ganza" Contest; Beta Club; Choir; Future Teachers of America; Intercultural Relations; Co-ed Hi-Y.

"Petersburg's loss; Sylvan's gain."

ANITA SIMS

"It isn't what you do, it's what you get caught doing!"

BARBARA STANDRIDGE

Future Business Leaders of America.

"Always laughing, never sad, sometimes naughty, never bad."

JACK STEWART

Officers' Club.

"He's quiet, but quite a fellow."

HOWARD STONE

President, Key Club; Varsity Football; Most Popular Boy; President, Council of Homerooms; Co-ed Hi-Y; President's Council; Bank Board.

"Cute in stature, deep in mind; a better pal, you couldn't find."

HELEN STOWERS

Library Club.

"Music washed away from the sand the dust of everyday life."

SARA STUCKI

Beta Club; Co-captain, Varsity Cheerleaders; Junior Civitan; Bank Board; Bear Facts; Annual Staff; Council of Student Organizations; Co-ed Hi-Y.

"Talk she can and talk she will, her tongue is very seldom still."

ROBERT STYRON

Band; Boys' Sports Editor, Bear Facts; Junior Civitan; Bank Board.

"He profits most who serves best."

MARTHA SUTTON

Future Business Leaders of America; Annual Staff.

"My opinions are never wrong."

HENRY TEAGUE

Varsity Football; Varsity Basketball; Most Athletic Boy; Vice President, Junior Civitan.

"Why trust to fate when we have our own personality?"

JANET TURNIPSEED

Future Business Leaders of America.

"The wrong way always seems the most fun!"

TOMMY TURNIPSEED

"Time is not so short but that there is always time enough for courtesy."

JOYCE VANCE

Majorette.

"We hope her future's bright as day, but what it is we cannot say."

CAROLYN WAITS

Junior Civitan; Most Attractive; Drum Majorette.

"Sincerity and truth form the basis of every virtue."

BILLYCE WALL

Junior Civitan; Varsity Basketball; Beta Club; Bank Board; Choir; Co-ed Hi-Y.

"She may look quiet, but look again."

BETTY CLAIRE WALTON

Future Business Leaders of America; Co-circulation Manager, Bear Facts; Co-ed Hi-Y; Annual Staff; Choir; Girls' Athletic Association.

"Truly a character, but liked by all."

HARRY WARNEKE

"Work makes a man grow old—who wants to grow old?"

PAUL WATKINS

"Dull care and I shall never agree."

HOMER WHITE

Science Club; Officers' Club.

"He looks the whole world in the face, for he fears no man."

TOBY WILLIAMS

Co-captain, Varsity Football; Bear Facts; Track Team; Junior Civitan.

"George Washington is dead, Caesar is dead, all great men are dying, and I don't feel so well myself!"

JOANNE WILLIAMSON

Vice President, Future Business Leaders of America; Annual Staff; Choir.

"They who are pleased themselves must always please."

BOBBY WILSON

"What's the use of worrying?"

ELEANOR WILSON

President, Co-ed Hi-Y; President, Quill and Scroll; Associate Editor, Bear Facts; Beta Club; Bank Board; Council of Student Organizations; Audio-Visual Club; Secretary, Senior Class; Annual Staff; Junior Civitan; Girls' Athletic Association.

"She has brains, pep and initiative. What more could she want?"

LAMAR WILSON

Audio-Visual Club; Officers' Club.

"A combination of wise and otherwise."

HELEN WOFFORD

Future Business Leaders of America.

"It is the sweet manner that wins friends."

MARGARET WOODWARD

Girls' Athletic Association; Bear Facts; Junior Civitan; Co-ed Hi-Y.

"Dare her not, lest she do it."

DOLORES WYNN

Secretary, Co-ed Hi-Y; Band; Secretary, Student Body; Latin Club; President's Council; Council of Homerooms.

"Tall oaks from little acorns grow."

LOWELL WYNN

Bank Board; Bank Teller.

"They say silence is golden. Who wants to be rich?"

Your a fly in my soup
Randy Vick

It tickles me
It makes me laugh
To think you want
My autograph.
Best of luck always
Frances East '54

Good Luck
Maxine Chennault

To a crazy mixed
up kid
"McKee"

Best of Luck
Jane Cook

Best Wishes
Lucile Lyle

Best of Luck to
a sweet girl!
Vivi Johnson

Best wishes for
the future
Jim Kinard

"Good Luck"
Charles Bennett

Best of Luck
Beverly Adams

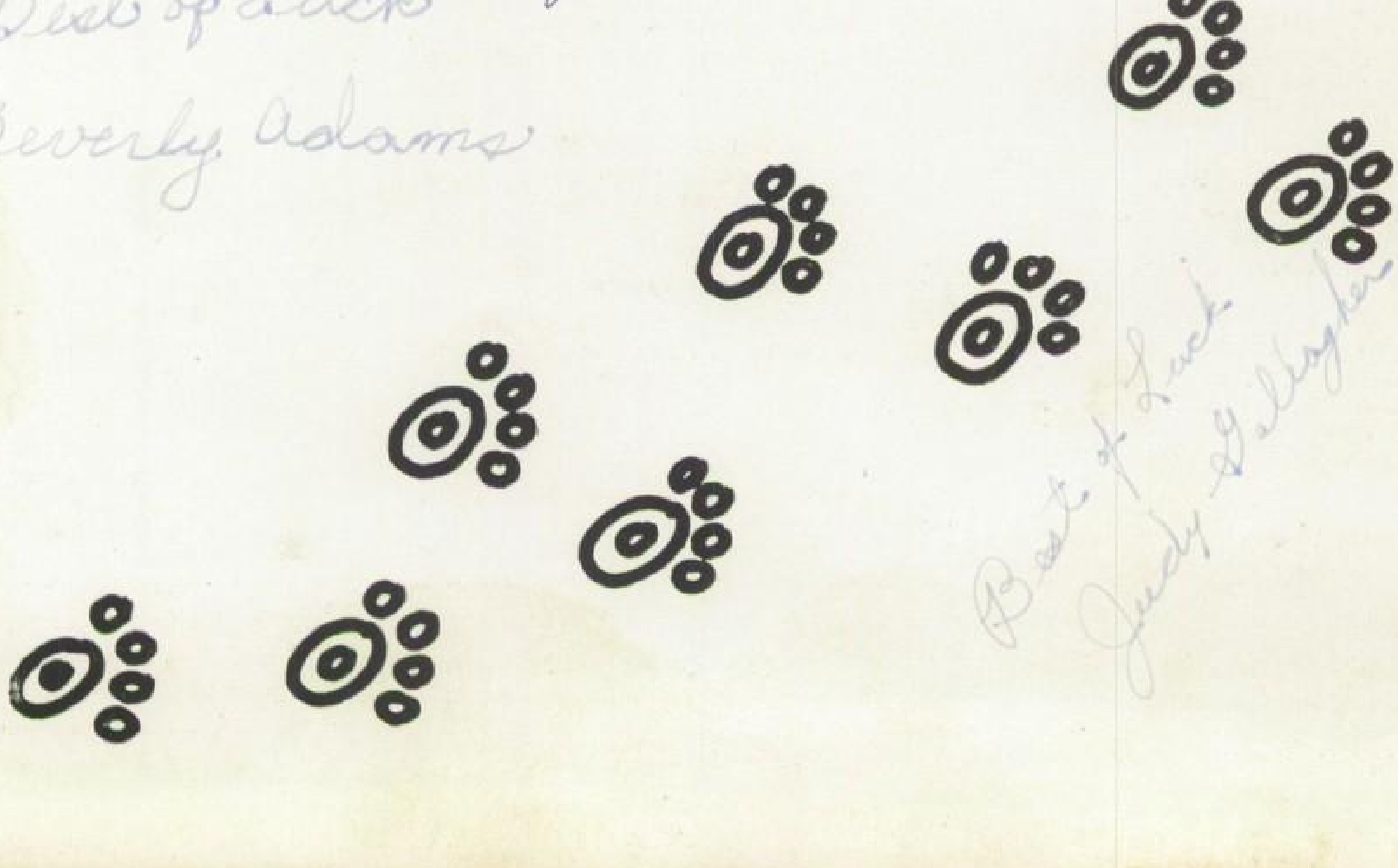

Best of Luck
Judy Gallagher

annuals of distinction

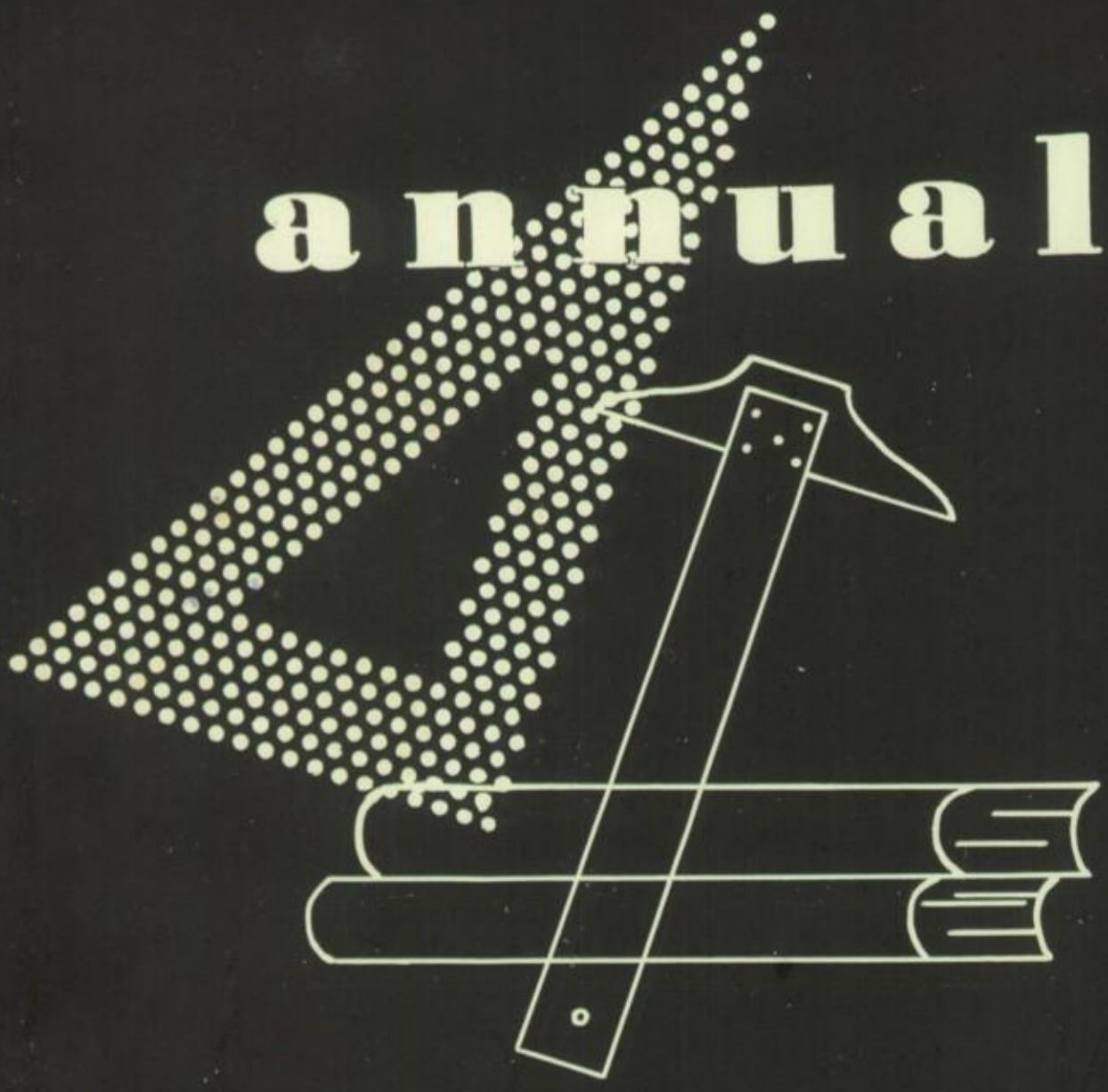

Original layouts, distinctive typography and sparkling reproduction that give your annual the luxurious appearance impossible to obtain by standard layout, mass-production methods.

Bowen, Long & Young, Inc.

110 TRINITY PLACE

DECATUR, GEORGIA

Bobby Williams

Best wishes
Sammy Sandidge

Jerry Thompson

"Good Luck Always
Alton McCain

Good Luck
Always
Jimbo
Davis

Best wishes
Billy Mobley Jr.

Best Wishes
Wayne Owens
8th Grade
Sylvan High

Kenneth Lester

Jean Merritt

John Williams

David Williford

Bert Wishes
Bill Doherty

Best Wishes
Betty Calloway

To the girl who
had my brother and
to her happiness with
him in the future!
Love ya Lots!
Barbara

Good luck always
and I hope things
turn out o.k. for you
and Don. Love Ya!
Karen

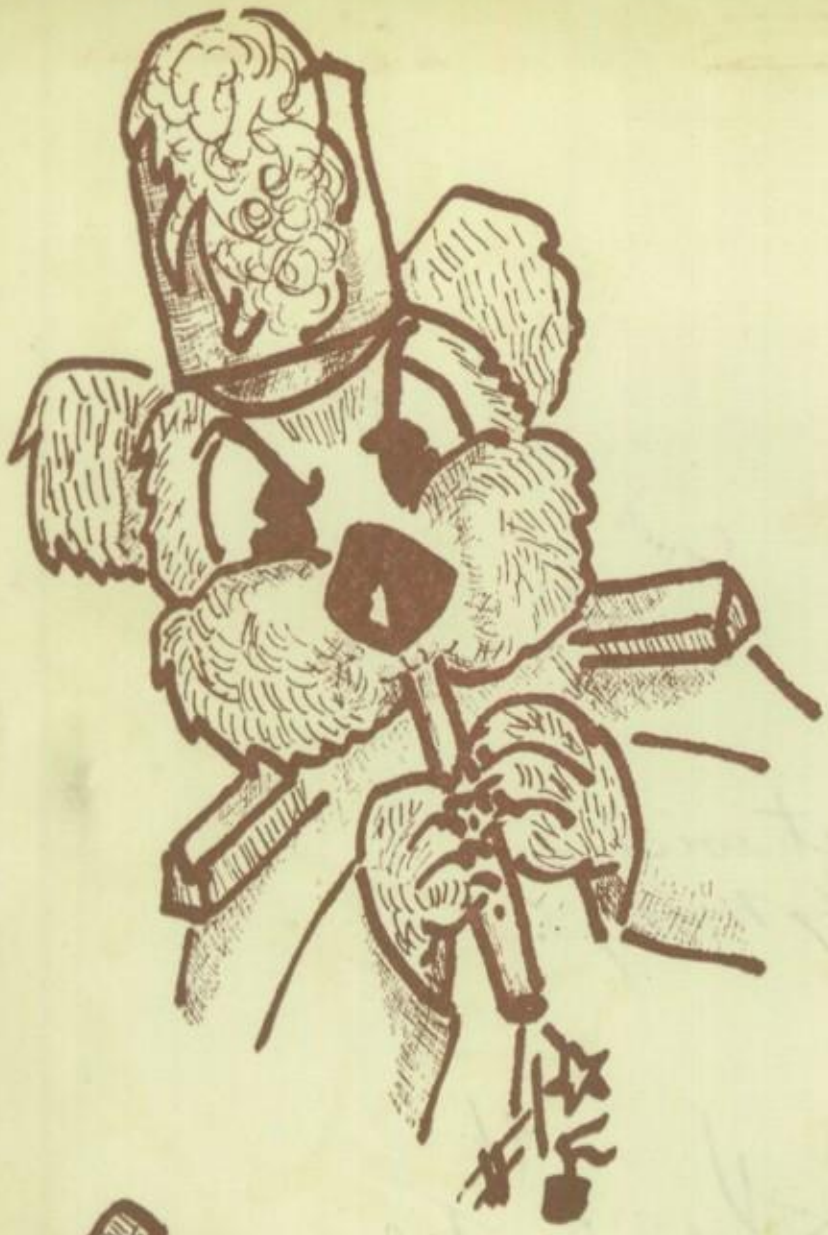

POOH Power

MUSIC
Fredalyn

FRILS
OF
PAULINE

CAT

REPORT
DFA

FRENCH